

- A** 1/4 - S21, S22, T19S, R8W
Found Brass Cap and accessories of record; Dependent Resurvey, Bureau of Land Management, May 29, 1953.
- B** SECTION CORNER - S15, S16, S21, S22, T19S, R8W
Found Brass Cap under 42" log and accessories of record; Dependent Resurvey, Bureau of Land Management, May 29, 1953.
- C** W 1/16 S15, S22, T19S, R8W
Set 1 1/2" I. Pipe with Brass Cap
Scribed 8" Fir S 7° W 28.1 ft.
Scribed 12" Alder N 84° W 30.2 ft.
- D** 1/4 - S15, S22, T19S, R8W
Found Brass Cap, 1958 B.L.M.(no survey of record found)
48" Fir (original B.T., 1891, 40") S 75° W 30 Lks.
56" Stump (original B.T., 1891, 48", part of scribe visible) N50 E 16 Lks.
Found 19" Fir, existing scribe, N 25 1/2° E 17 Lks.
(no survey of record found)
- E** E 1/16 - S15, S22, T19S, R8W
Set 1 1/2" I. Pipe with Brass Cap
Scribed 14" Fir S 7° W 7.2 ft.
Scribed 14" Fir N 38° E 12.6 ft.
- F** SECTION CORNER - S14, S15, S22, S23, T19S, R8W
Found Brass Cap and accessories of record; Dependent Resurvey, Bureau of Land Management, October 21, 1959.
- G** N 1/16 S22, S23, T19S, R8W
Set 1 1/2" I. Pipe with Brass Cap
Scribed 24" Maple N 71 1/2° E 118.5 ft.
Scribed 24" Cedar S 52 1/2° W 48.5 ft.
- H** 1/4 - S22, S23, T19S, R8W
Found Brass Cap and accessories of record; Dependent Resurvey, Bureau of Land Management, October 21, 1959.
- I** S 1/16 S22, S23, T19S, R8W
No survey of record found
Fd. 3/4" I. Rod, 0.33' South & 1.1' East of Corner,
Set 1 1/2" I. Pipe with Brass Cap
18" Fir with existing scribe S 81° W 20.3 ft.
21" Fir with existing scribe N 11 1/2° E 39.5 ft.
- J** SECTION CORNER - S22, S23, S26, S27, T19S, R8W
Found Brass Cap and accessories of record; Dependent Resurvey, Bureau of Land Management, October 21, 1959.
- K** SE 1/16 - S22, T19S, R8W
Set 1 1/2" I. Pipe with Brass Cap
Scribed 15" Fir S 26° W 19.0 ft.
Scribed 18" Fir S 89° E 2.6 ft.
- L** E 1/16 - S22, S27, T19S, R8W
No survey of record found
Fd. 3/4" I. Rod, 0.21' North & 0.40' West of Corner
Set 1 1/2" I. Pipe with Brass Cap
15" Fir with existing scribe S 5° W 3.8 ft.
60" Fir with existing scribe N 40° E 40.5 ft.
- M** 1/4 - S22, S27, T19S, R8W
Found Brass Cap, 1980 B.L.M.(no survey of record found)
48" stump (original B.T., 1891, 38") S 39 1/2° W 19 Lks.
36" Fir (original B.T., 1891, 24") N 26° E 29 Lks.
Found 15" Maple S 8 E 114 1/2 Lks. (no survey of record found)

FILED *sd*
RECEIVED *jr*
JAN 3 1983
COUNTY SURVEYOR
DOUGLAS COUNTY, ORE.

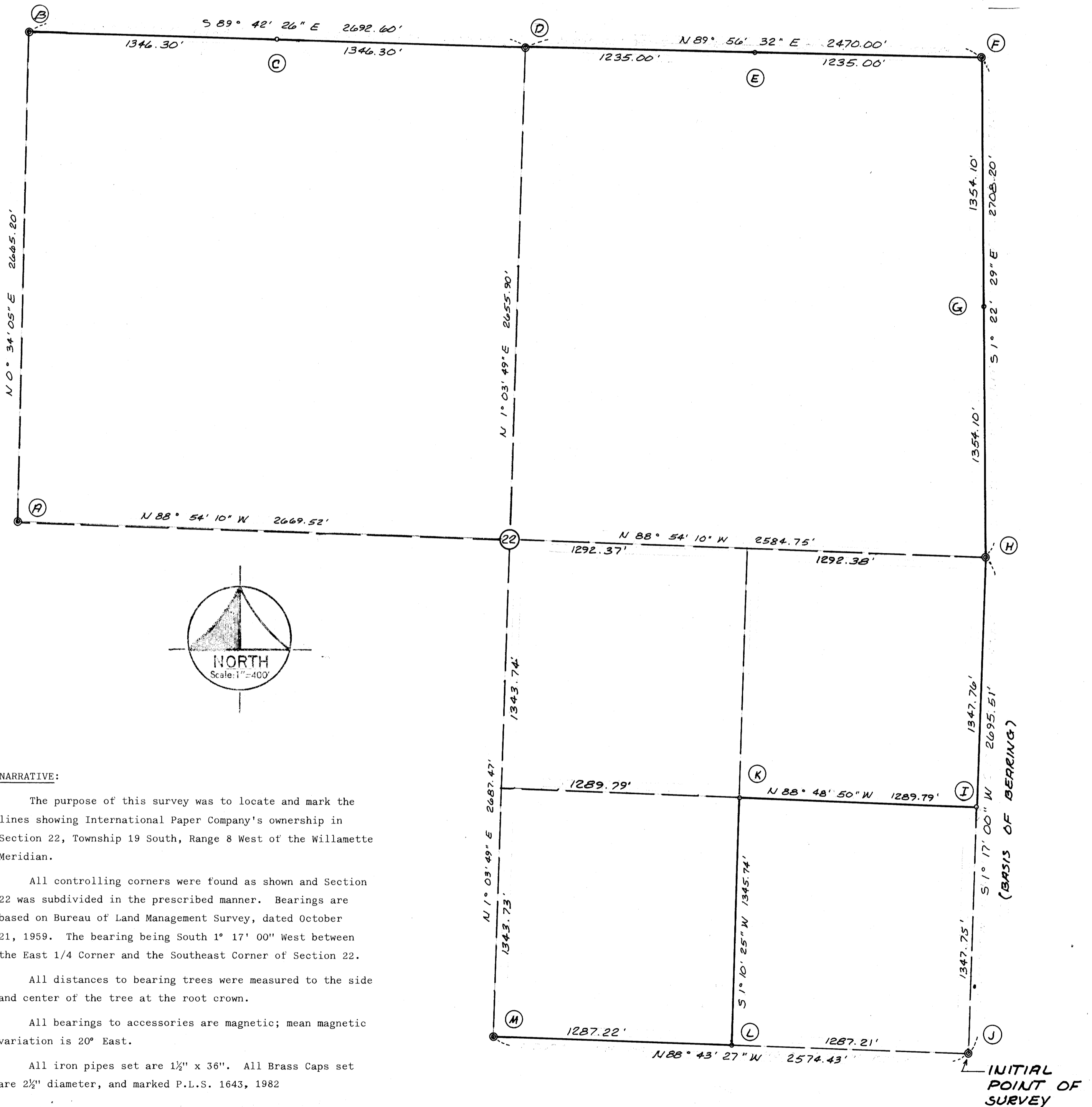

COUNTY SURVEYORS FILE DATA
DO NOT REMOVE FROM OFFICE

PLANTS & ASSOCIATES PROFESSIONAL ENGINEERS & LAND SURVEYORS 54 Centennial Loop, Eugene, OR (503) 686-9211 510 Kingwood Street, Florence, OR (503) 997-8411		REGISTERED PROFESSIONAL LAND SURVEYOR <i>Marvin S. Krush</i> OREGON JULY 14, 1978 MARVIN S. KRUSH 1643
PROJECT	BOUNDARY SURVEY	
CLIENT	INTERNATIONAL PAPER COMPANY	F82-18
LOCATION	Section 22, T19S, R8W, W.M. Douglas County, Oregon	
DRAWN BY	LJB November 11, 1982	