

**SURVEY LOCATED IN SEC. 1 & 2, T. 21 S., R. 11 W.; SEC. 36, T. 20 S., R. 11 W.,
SEC. 31, T. 20 S., R. 10 W., W.M. DOUGLAS COUNTY, OREGON**

SHEET 1 OF 2

DATE NOVEMBER 1, 1982

SCALE 1 INCH TO 400 FEET

FILED *bl*
RECEIVED *bl*
DEC 9 1982
COUNTY SURVEYOR
DOUGLAS COUNTY, ORE.
bl

MAP FILE 17-93-30-17

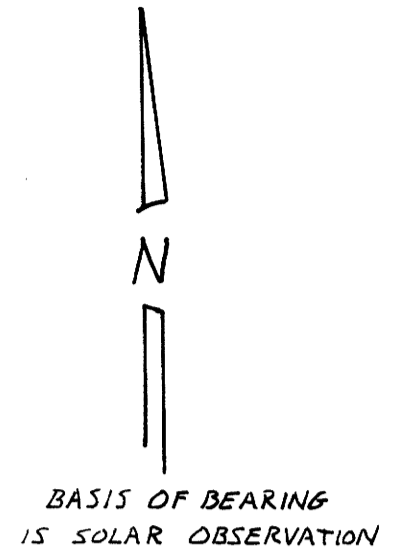

LEGEND

- ⊙ MONUMENTS FOUND
- MONUMENTS SET, 5/8" I.R. W/ PLASTIC CAP MKD "STUNTZNER ENGINEERING" (I.R. 30" LONG)
- MONUMENTS SET ON APPROXIMATE PROPERTY LINE (MONUMENTS SAME AS ABOVE)
- () RECORDS NUMBER, DOUGLAS COUNTY DEED RECORDS
- PARCEL NUMBER FOR DEED DESCRIPTION

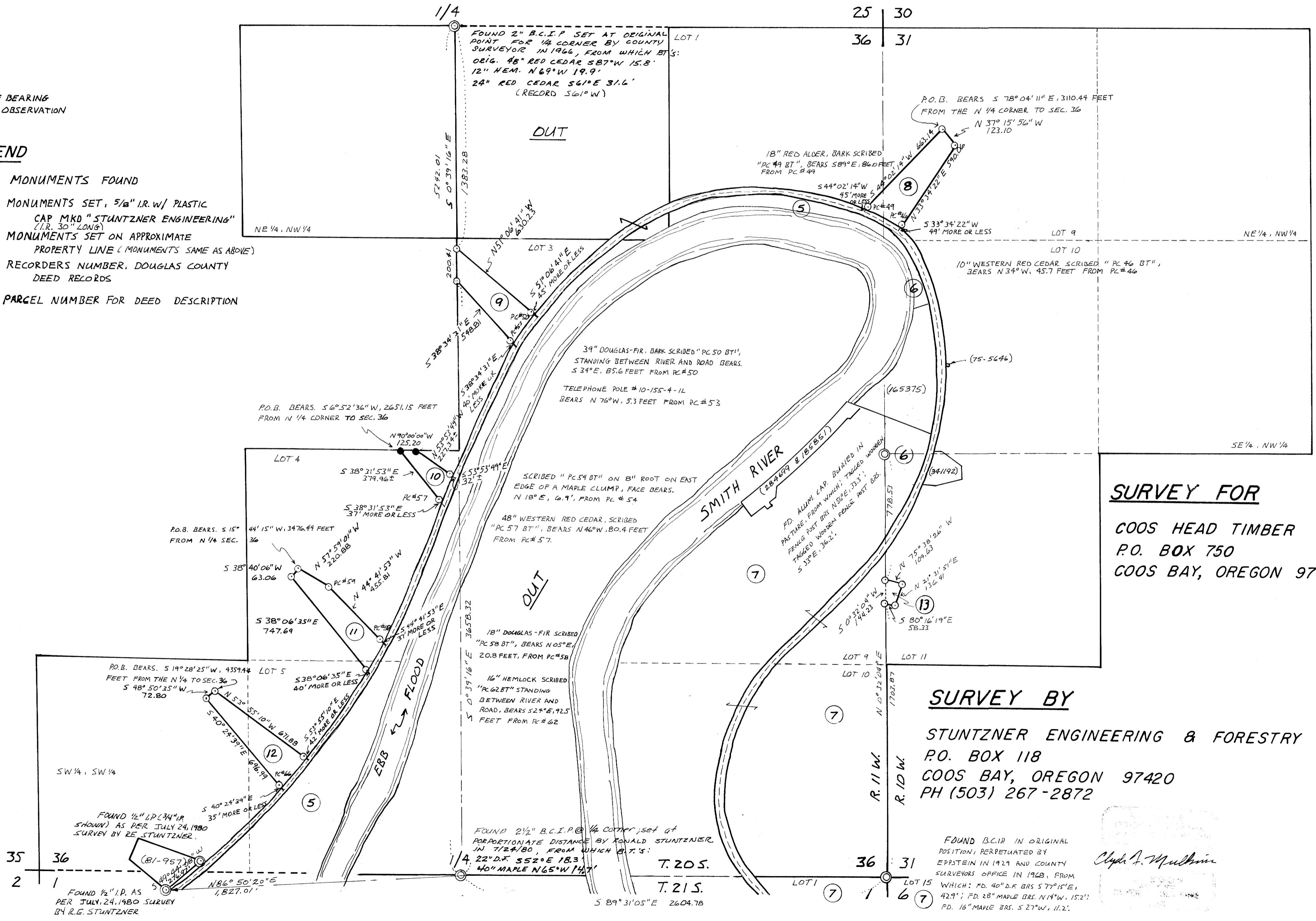

SURVEY FOR
COOS HEAD TIMBER CO.
P.O. BOX 750
COOS BAY, OREGON 97420

SURVEY BY
STUNTZNER ENGINEERING & FORESTRY
P.O. BOX 118
COOS BAY, OREGON 97420
PH (503) 267-2872

Clayton A. Mullikin

MAP FILE 17-93-30-17