

PROPERTY SURVEY FOR INTERNATIONAL PAPER CO.

SEC. 33, T20S, R10W
SCALE 1" = 400' OCT. 1982

FILED *BS*
RECEIVED *JR*
DEC 6 1982
COUNTY SURVEYOR
DOUGLAS COUNTY, ORE.
BS

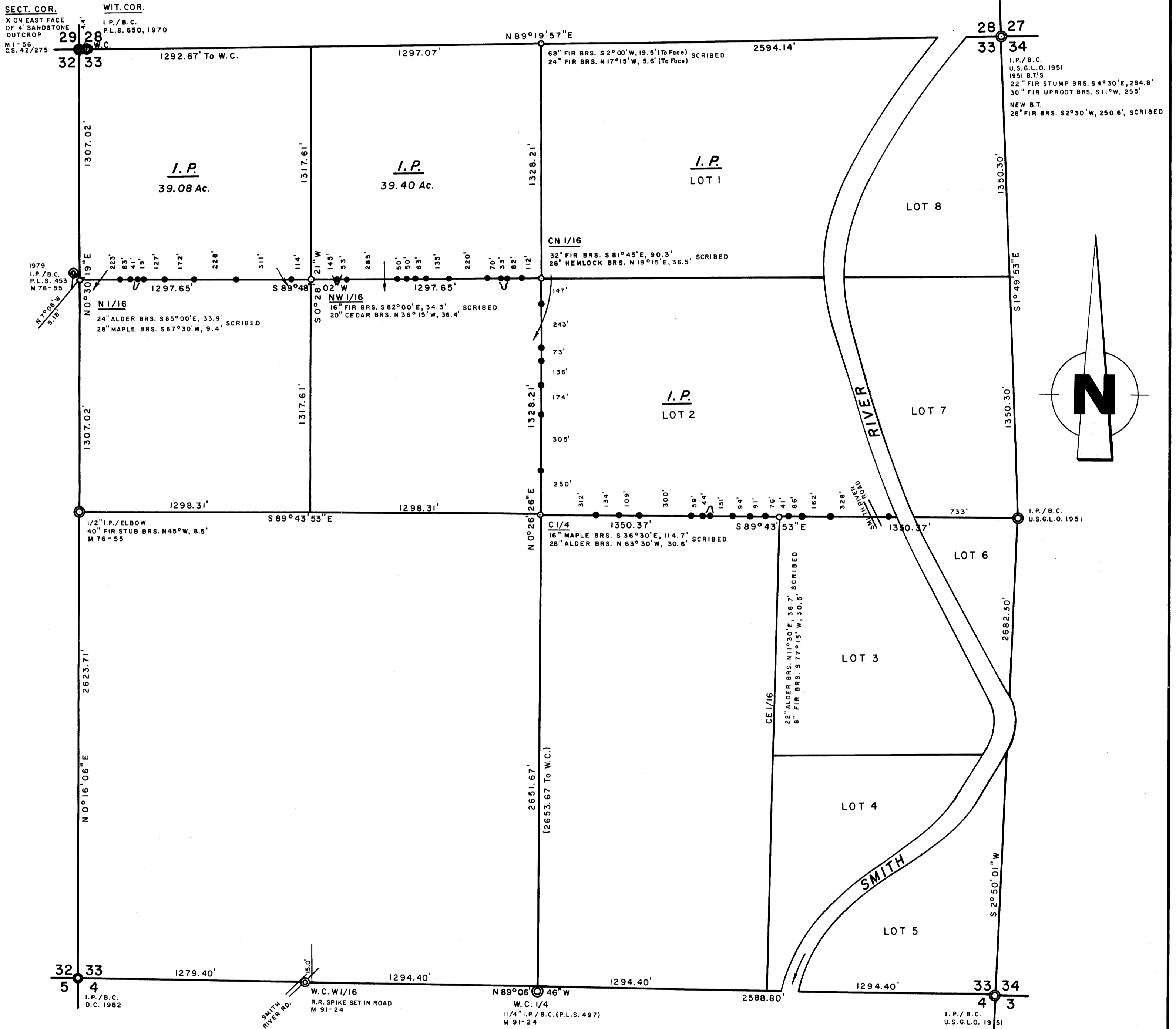

LEGEND

CORNERS FOUND \odot
SET 1 1/4 x 3/16" I.P.'S/ STAMPED BRASS CAPS (P.L.S. 497) \circ
PROPERTY LINES ESTABLISHED, 1/2 x 60" I.R.'S
WITH ATTACHED ALUMINUM SIGNS

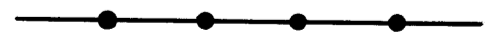

NOTES

1. BASIS FOR BRG. TRUE FROM SOLAR OBSERVATION AND M 91-24
2. DISTANCES ARE TAKEN TO A 50d NAIL IN THE CENTER OF EACH BEARING TREE, EXCEPT AS NOTED.
3. THIS SURVEY WAS MADE IN ACCORDANCE WITH THE B.L.M. MANUAL OF SURVEY INSTRUCTIONS.

REGISTERED
PROFESSIONAL
LAND SURVEYOR
Richard J. Hintz
OREGON
MAY 15, 1980
RICHARD J. HINTZ
497
RICHARD J. HINTZ
1890 N. 14th ST.
COOS BAY, OREGON