

COUNTY SURVEYORS FILE DATA
DO NOT REMOVE FROM OFFICE

PROPERTY LINE SURVEY

IN SECTION 16, T.25S., R.4W., U.T.M.

DOUGLAS COUNTY, OREGON

FILED *BS*
RECEIVED *BS*

OCT 26 1982

COUNTY SURVEYOR
DOUGLAS COUNTY, ORE.

BS

FOR: JOHN BOATMAN

SURVEYOR: ROBERT L. DOLAN
RT. 1 BOX 1820
SUTHERLIN, OREGON 97479

SEPTEMBER 1982

NARRATIVE:

SURVEY TO MONUMENT PROPERTY CORNERS.
CLOSED TRAVERSE RAN AROUND SHOWN SECTION
CORNERS.

POINTS COMPUTED BY SINGLE PROPORTINATE
MEASUREMENTS.

INSTRUMENTS: THEODOLITE AND DISTANCE METER

Legend

- SET 5/8" X 30" IRON ROD W/CAP (L.S.)
- ⊙ FOUND BRASS CAP

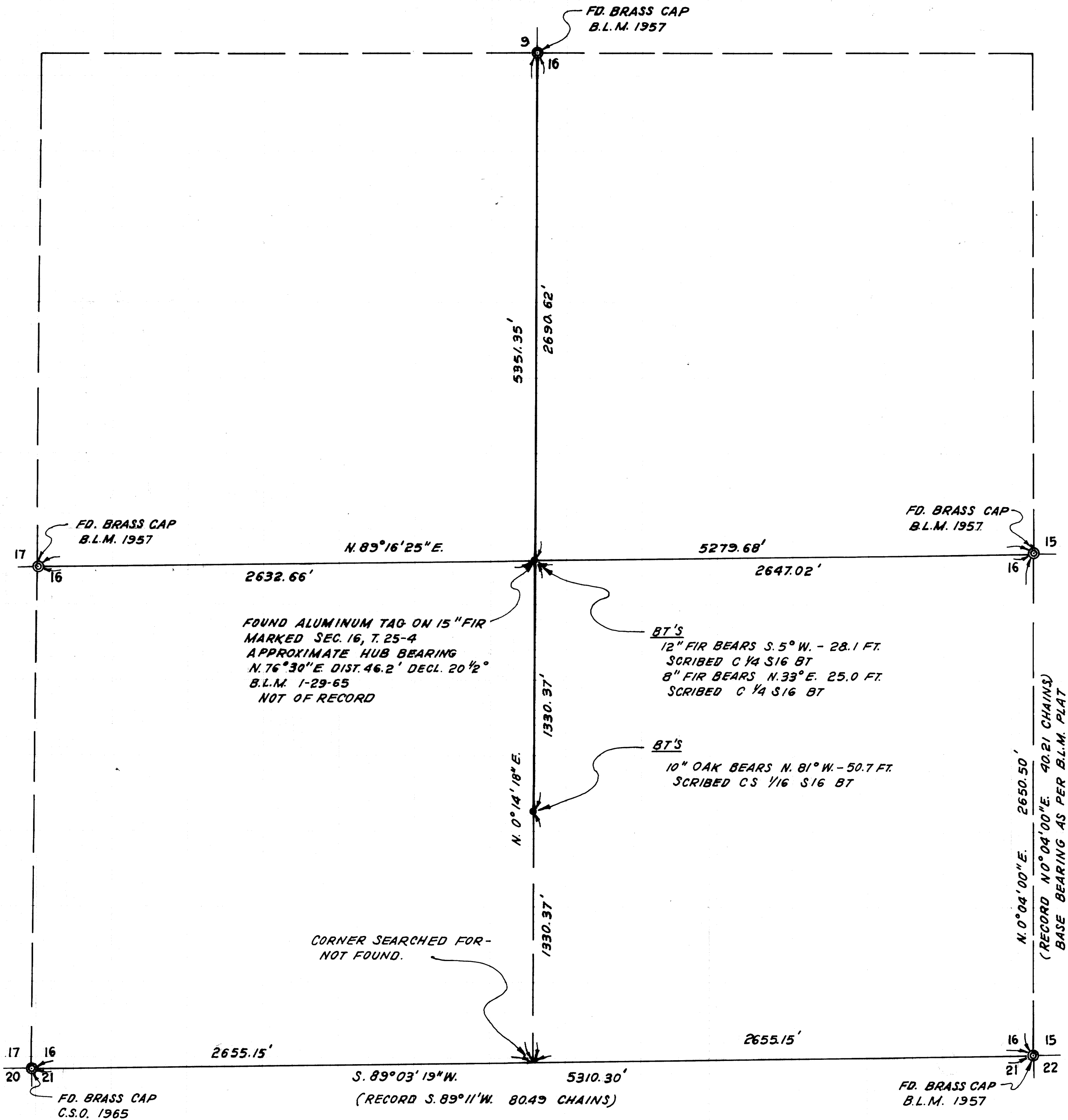

REGISTERED
PROFESSIONAL
LAND SURVEYOR

Robert L. Dolan

OREGON
JULY 30, 1976
ROBERT L. DOLAN
1076