

**COUNTY SURVEYORS FILE DATA
DO NOT REMOVE FROM OFFICE**

FILED *BS*
RECEIVED *BS*
OCT 25 1982
COUNTY SURVEYOR
DOUGLAS COUNTY, ORE.
BS

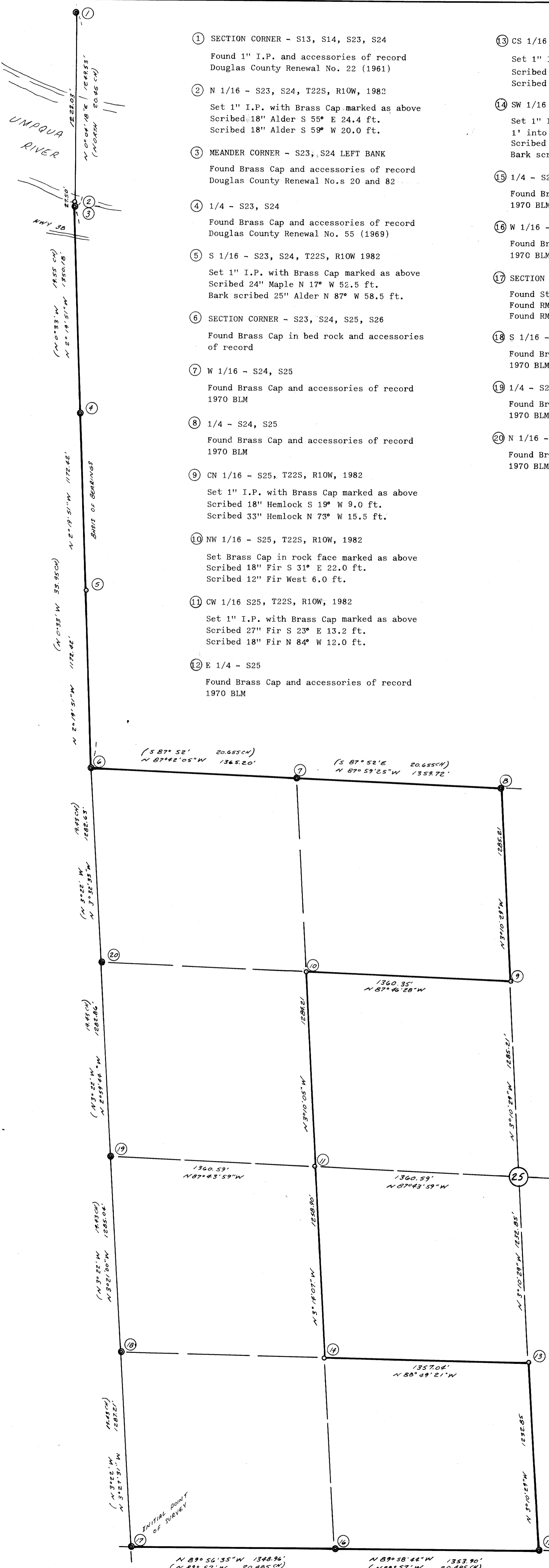

- ⑬ CS 1/16 - S25, T22S, R10W, 1982
Set 1" I.P. with Brass Cap marked as above
Scribed 30" Fir S 83° W 41.4 ft.
Scribed 60" Fir N 20° E 18.0 ft.
- ⑭ SW 1/16 - S25, T22S, R10W, 1982
Set 1" I.P. with Brass Cap marked as above
1" into ground, raised mound of stone to top
Scribed 48" fir S 45° E 8.0 ft.
Bark scribed 8" Alder N 84° W 33.3 ft.
- ⑮ 1/4 - S25, S36
Found Brass Cap and accessories of record
1970 BLM
- ⑯ W 1/16 - S25, S36
Found Brass Cap and accessories of record
1970 BLM
- ⑰ SECTION CORNER - S25, S26, S35, S36
Found Stump and accessories of record
Found RM N 29° 38' E 9.9 ft.
Found RM N 59° 18' W 10.9 ft.
- ⑱ S 1/16 - S25, S26
Found Brass Cap and accessories of record
1970 BLM
- ⑲ 1/4 - S25, S26
Found Brass Cap and accessories of record
1970 BLM
- ⑳ N 1/16 - S25, S26
Found Brass Cap and accessories of record
1970 BLM

- ① SECTION CORNER - S13, S14, S23, S24
Found 1" I.P. and accessories of record
Douglas County Renewal No. 22 (1961)
- ② N 1/16 - S23, S24, T22S, R10W, 1982
Set 1" I.P. with Brass Cap marked as above
Scribed 18" Alder S 55° E 24.4 ft.
Scribed 18" Alder S 59° W 20.0 ft.
- ③ MEANDER CORNER - S23, S24 LEFT BANK
Found Brass Cap and accessories of record
Douglas County Renewal No.s 20 and 82
- ④ 1/4 - S23, S24
Found Brass Cap and accessories of record
Douglas County Renewal No. 55 (1969)
- ⑤ S 1/16 - S23, S24, T22S, R10W 1982
Set 1" I.P. with Brass Cap marked as above
Scribed 24" Maple N 17° W 52.5 ft.
Bark scribed 25" Alder N 87° W 58.5 ft.
- ⑥ SECTION CORNER - S23, S24, S25, S26
Found Brass Cap in bed rock and accessories
of record
- ⑦ W 1/16 - S24, S25
Found Brass Cap and accessories of record
1970 BLM
- ⑧ 1/4 - S24, S25
Found Brass Cap and accessories of record
1970 BLM
- ⑨ CN 1/16 - S25, T22S, R10W, 1982
Set 1" I.P. with Brass Cap marked as above
Scribed 18" Hemlock S 19° W 9.0 ft.
Scribed 33" Hemlock N 73° W 15.5 ft.
- ⑩ NW 1/16 - S25, T22S, R10W, 1982
Set Brass Cap in rock face marked as above
Scribed 18" Fir S 31° E 22.0 ft.
Scribed 12" Fir West 6.0 ft.
- ⑪ CW 1/16 S25, T22S, R10W, 1982
Set 1" I.P. with Brass Cap marked as above
Scribed 27" Fir S 23° E 13.2 ft.
Scribed 18" Fir N 84° W 12.0 ft.
- ⑫ E 1/4 - S25
Found Brass Cap and accessories of record
1970 BLM

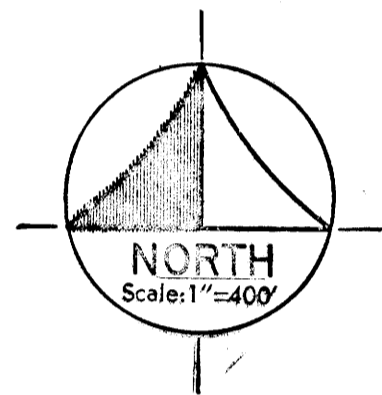

NARRATIVE:
This survey was conducted to locate and mark the lines defining International Paper Company's ownership in Section 25, T 22 S, R 10 W, and along the West boundary of Section 24, T 22 S, R 10 W. All controlling corners were found as shown and Section 25 was subdivided in the prescribed manner. Bearings are based on C.S. File M 38-59.
All distances to bearing trees were measured to the side and center of the tree at the root crown.
All bearings to accessories are magnetic; mean magnetic variation is 20° East.
All iron pipes set are 1" x 36". All Brass Caps are 2 1/2" diameter, and stamped "P.L.S. 1093".

PLANTS & ASSOCIATES PROFESSIONAL ENGINEERS & LAND SURVEYORS 54 Centennial Loop, Eugene, OR. (503) 686-9211 510 Kingwood Street, Florence, OR. (503) 997-8411		REGISTERED PROFESSIONAL LAND SURVEYOR <i>Eugene M. Hobbe</i>
PROJECT	BOUNDARY SURVEY	
CLIENT	INTERNATIONAL PAPER COMPANY	OREGON JULY 30, 1976 EUGENE M. WOBBE 1093
LOCATION	W 1/2 Sec.'s 24&25, T22S, R10W, WM. Douglas County, Oregon	
DRAWN BY:	EMW	September 30, 1982