

COUNTY SURVEYORS FILE DATA  
DO NOT REMOVE FROM OFFICE

SURVEY IN N.W. 1/4 SEC. 28, T.28S. R.6W., W.M., DOUGLAS COUNTY, ORE. in Lot 1 PLAT A of MILLER'S DILLARD SUBD. FOR ROSA DWENS, BOX 24, DILLARD, ORE, 97432.  
Scale 1" = 100' July, 1982

N.W. COR SEC 28  
T28S, R6W, W.M.,

LOOKED FOR NOT FD  
FILED BS  
RECEIVED BS  
AUG 24 1982

COUNTY SURVEYOR  
DOUGLAS COUNTY, ORE.  
BS

REGISTERED  
PROFESSIONAL  
LAND SURVEYOR

Herbert L. Northcraft

OREGON  
JULY 8, 1966  
HERBERT L. NORTHCRAFT  
750

(LOOKED FOR I.P.  
NOT FD - WATER  
LINE DUG IN THE  
PROPER LOCN

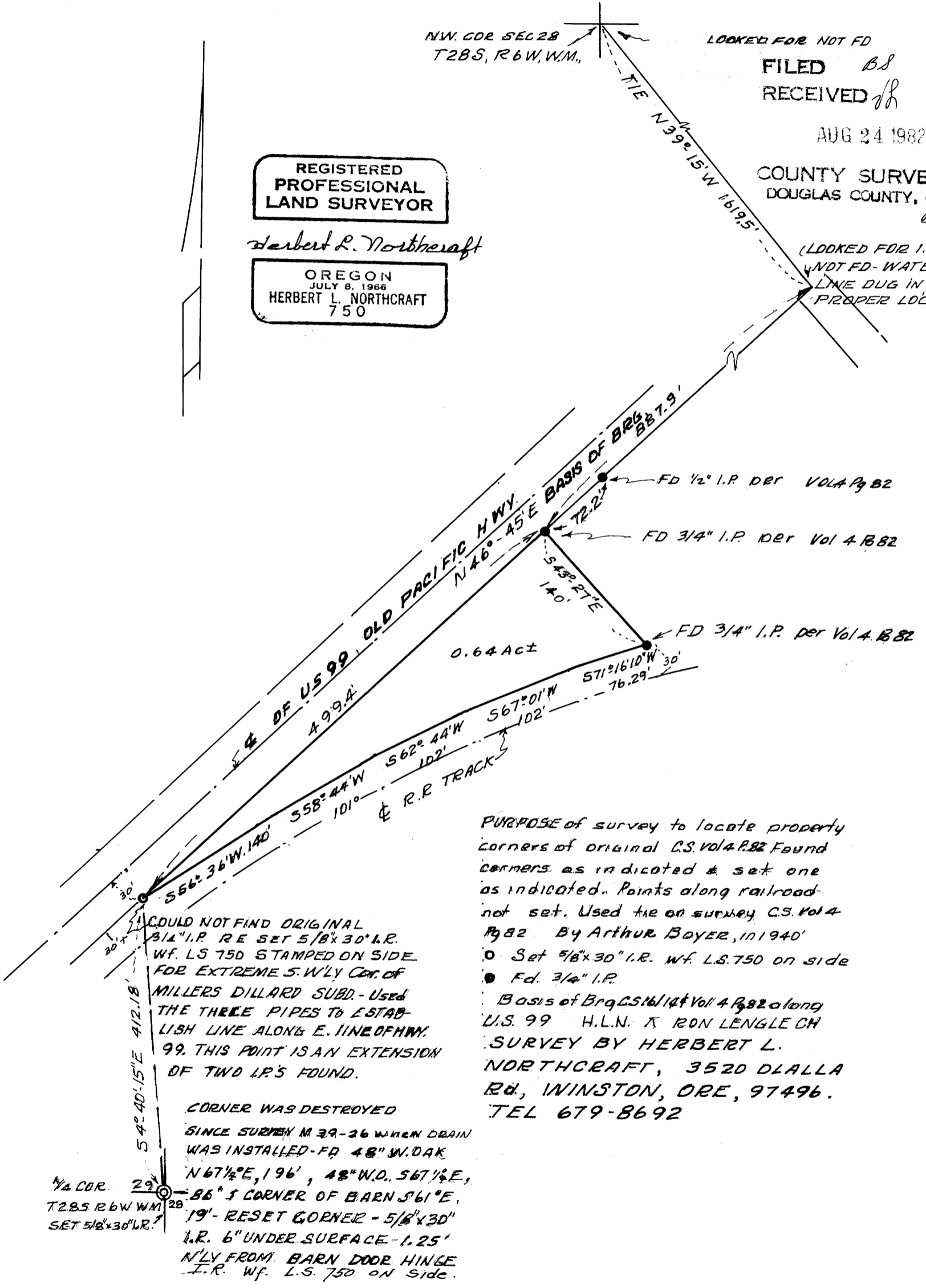

PURPOSE of survey to locate property corners of original C.S. Vol 4 P. 82 Found corners as indicated & set one as indicated. Points along railroad not set. Used tie on survey C.S. Vol 4 P. 82 By Arthur Boyer, in 1940  
● Set 5/8" x 30" I.R. Wf. L.S. 750 on side  
● Fd. 3/4" I.P.  
Basis of Brq CS 16/14 P. 82 along U.S. 99 H.L.N. X RON LENGLE CH SURVEY BY HERBERT L. NORTHCRAFT, 3520 DALLA Rd, WINSTON, ORE, 97496. TEL 679-8692

COULD NOT FIND ORIGINAL 3/4" I.P. RE SET 5/8" x 30" I.R. Wf. L.S. 750 STAMPED ON SIDE FOR EXTREME S.W'LY COR. OF MILLER'S DILLARD SUBD. - Used THE THREE PIPES TO ESTABLISH LINE ALONG E. LINE OF HWY. 99. THIS POINT IS AN EXTENSION OF TWO I.P.'S FOUND.

CORNER WAS DESTROYED SINCE SURVEY M 39-26 WHEN DRAIN WAS INSTALLED - FD 48" W. DAK N 67 1/2° E, 196', 48" W.O., 567 1/2° E, 86° S CORNER OF BARN S 61° E, 19' - RESET CORNER - 5/8" x 30" I.R. 6" UNDER SURFACE - 1.25' N'LY FROM BARN DOOR HINGE I.R. Wf. L.S. 750 ON SIDE.

1/4 COR. 29  
T28S R6W W.M. 28  
SET 5/8" x 30" I.R.