

COUNTY SURVEYORS FILE DATA
 NOT REMOVE FROM OFFICE

FILED *BS*
 RECEIVED *JK*

AUG 6 1982

COUNTY SURVEYOR
 DOUGLAS COUNTY, ORE.
BS

SURVEY IN SE 1/4 OF SECTION 19 AND SW 1/4 OF SECTION 20,
 T26S, R6W, W.M.

TO ESTABLISH 1/2 WEST LINE OF LOT 8, BLOCK 8, "ROSEBURG HOME
 ORCHARD TRACTS"

FOR: JOHN WINEMAN

SCALE: 1" = 50'

BY: BHW ENGINEERING & SURVEYING, INC.
 1205 S.E. COURT - ROSEBURG, OR.

JULY 1982

LEGEND:

- - FOUND MONUMENT AS NOTED
- - COMPUTED POINT ONLY
- - SET 5/8" x 30" IRON ROD
 W/CAP MARKED "BHW, INC."

NARRATIVE:

SURVEY TO ESTABLISH WEST LINE OF LOT 8, BLOCK 8 OF
 "ROSEBURG HOME ORCHARD TRACTS". ROAD CONTROL
 ESTABLISHED PER FOUND MONUMENTS AS SHOWN.
 FIELD CREW: R. QUIMBY, M. RADCLIFFE AND G. LANKY.
 COMPUTATIONS: R. QUIMBY. DRAFTING: M. RIGGAN AND
 D. HOPKINS. EQUIPMENT: WILD T1A THEODOLITE AND
 RED-1 E.D.M. BASIS OF BEARINGS ESTABLISHED PER
 FOUND MONUMENTS: SOUTH LINE OF COUNTY ROAD #220,
 PER M 50-68. REFERENCE SURVEYS: PLAT OF "ROSEBURG
 HOME ORCHARD TRACTS" (VOL. 1, P. 58), M 50-68, M 80-32
 AND M 28-43. REFERENCE DEED: INST. NO. 79-07590.

REGISTERED
 PROFESSIONAL
 LAND SURVEYOR

Ronald A. Quimby

OREGON
 JULY 19, 1978
 RONALD A. QUIMBY
 1654

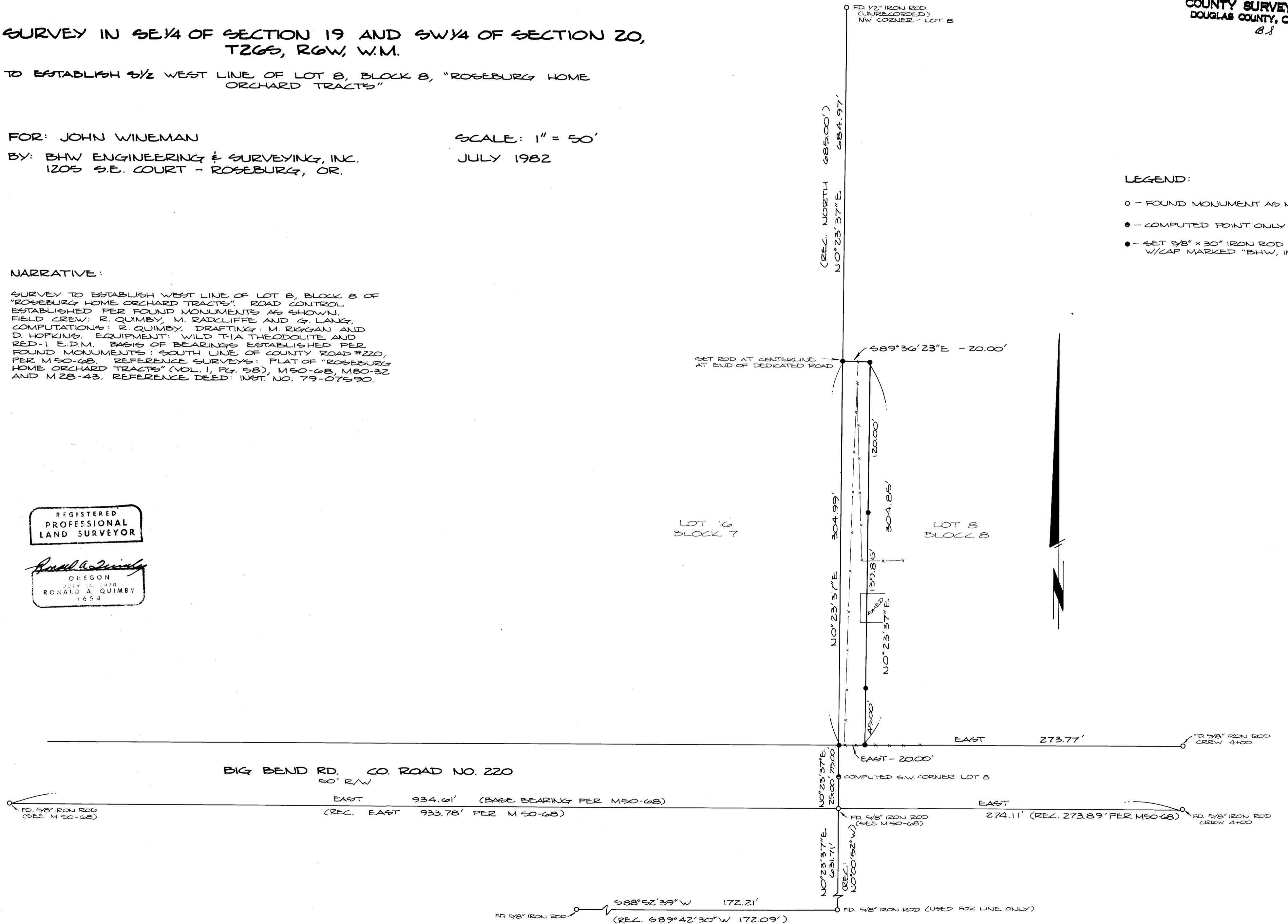

MAP FILE 1192-539

MAP FILE 1192-539