

COUNTY SURVEYORS FILE DATA
 NOT REMOVE FROM OFFICE

Survey to Set Property Corners

in Blk 3, Mulder Tract, N.W. 1/4, Sec. 7, T27S, R5W, W.M.
 Douglas County, Oregon

For: Bill & Louise Decker
 754 N.E. Clover
 Roseburg, Oregon

By: Harold V. Stockhoff
 1074 N E Knoll,
 Roseburg, Oregon

April 1982

FILED *BS*
 RECEIVED *BS*

MAY 14 1982

COUNTY SURVEYOR
 DOUGLAS COUNTY, ORE.
BS

C.S. File 58/200
 Map File M 92-5

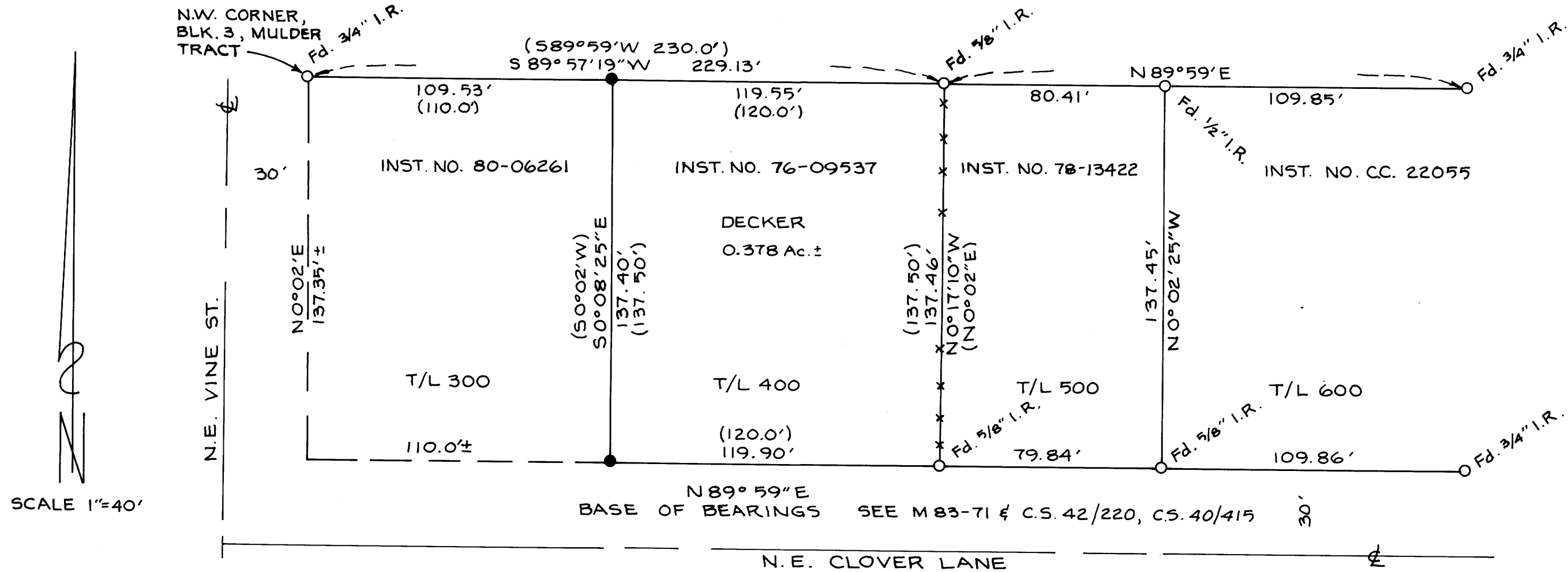

Legend

- - Set 5/8" x 24" Iron Rod
- - Found as noted
- () - Record
- T/L - Tax Lot

NOTE: SEE NARRATIVE

REGISTERED
 PROFESSIONAL
 LAND SURVEYOR

Harold V. Stockhoff

OREGON
 JULY 14, 1978
 HAROLD V. STOCKHOFF
 1663

C.S. File 58/200
 Map File M 92-5

M 92-5

Harold V. Stockhoff
~~XXXXXXXXXXXX~~
1074 N.E. KNOLL
ROSEBURG, OR 97470
503/673-3929

FILED *BS*
RECEIVED *BS*

MAY 14 1982

May 7, 1982

COUNTY SURVEYOR
DOUGLAS COUNTY, ORE.

NARRATIVE
of
Bill & Louise Decker
Property Survey

Survey of tax lot 400, Blk 3, Mulder Tract, in the N.W. $\frac{1}{4}$, Sec. 7, T. 27S., R.5W., Douglas County, Or. was accomplished by using a 20 sec TM 20C Lietz Theodolite and a DM-S1 Topcon E.D.M.

Traversed and tied all found monuments shown on map of survey. All angles were doubled and distances measured in feet and meters.

Tax lots 300 and 400 were both established in 1956 (C.S. 42/220 & C.S. 40/415), therefore I proportioned the N.W. Cor of tax lot 400. The North line of N.E. Clover Lane all lots fronting on it are 0.10 ft. short of record and the S.W. Cor of tax lot 300 is missing, therefore I set the S.W. Cor of tax lot 400 0.10 ft. short of record.

Used 5/8" x 24" iron rods with alum cap stamped L.S. 1663.

Harold V. Stockhoff
Harold V. Stockhoff
L.S. 1663

REGISTERED
PROFESSIONAL
LAND SURVEYOR

Harold V. Stockhoff
OREGON
JULY 14, 1978
HAROLD V. STOCKHOFF
1663

S. File No. 58/208-5