

M. E. FARR
UMPQUA NATIONAL FOREST
704 S.E. CASS ST.
ROSEBURG, ORE. 97470
672-6601

RIGHT OF WAY SURVEY FOR
U.S. FOREST SERVICE
S.W. 1/4, S.W. 1/4, SEC. 8, T. 27 S, R. 1 W
WILLAMETTE MERIDIAN
LITTLE RIVER ROAD NO. 272

REGISTERED
PROFESSIONAL
LAND SURVEYOR
Maurice E. Farr
OREGON
SEPT. 23, 1977
MAURICE E. FARR
1181

FILED *BS*
RECEIVED *RWS*
JUL 30 1982
COUNTY SURVEYOR
DOUGLAS COUNTY, ORE.
BS

LEGEND
LENGTH OF REBAR SET
A - 12"
B - 18"
C - 24"
D - 30"
E - 36"

SEE ACCOMPANYING NARRATIVE
FOR CORNER DESCRIPTIONS

APRIL 1982

"I, M. E. FARR, A REGISTERED PROFESSIONAL
LAND SURVEYOR IN THE STATE OF OREGON,
HEREBY CERTIFY THAT THIS PLAT AND THE
NOTES HEREON, OR ATTACHED, ARE A CORRECT
REPRESENTATION OF A SURVEY I PERFORMED
APRIL 1982, FOR THE U.S. FOREST SERVICE, IN
ACCORDANCE WITH THE STATUTES OF THE
STATE OF OREGON."

Maurice E. Farr
M. E. FARR
REGISTERED PROFESSIONAL LAND SURVEYOR
OREGON LICENSE NUMBER 1181

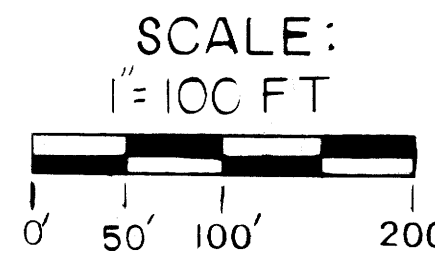
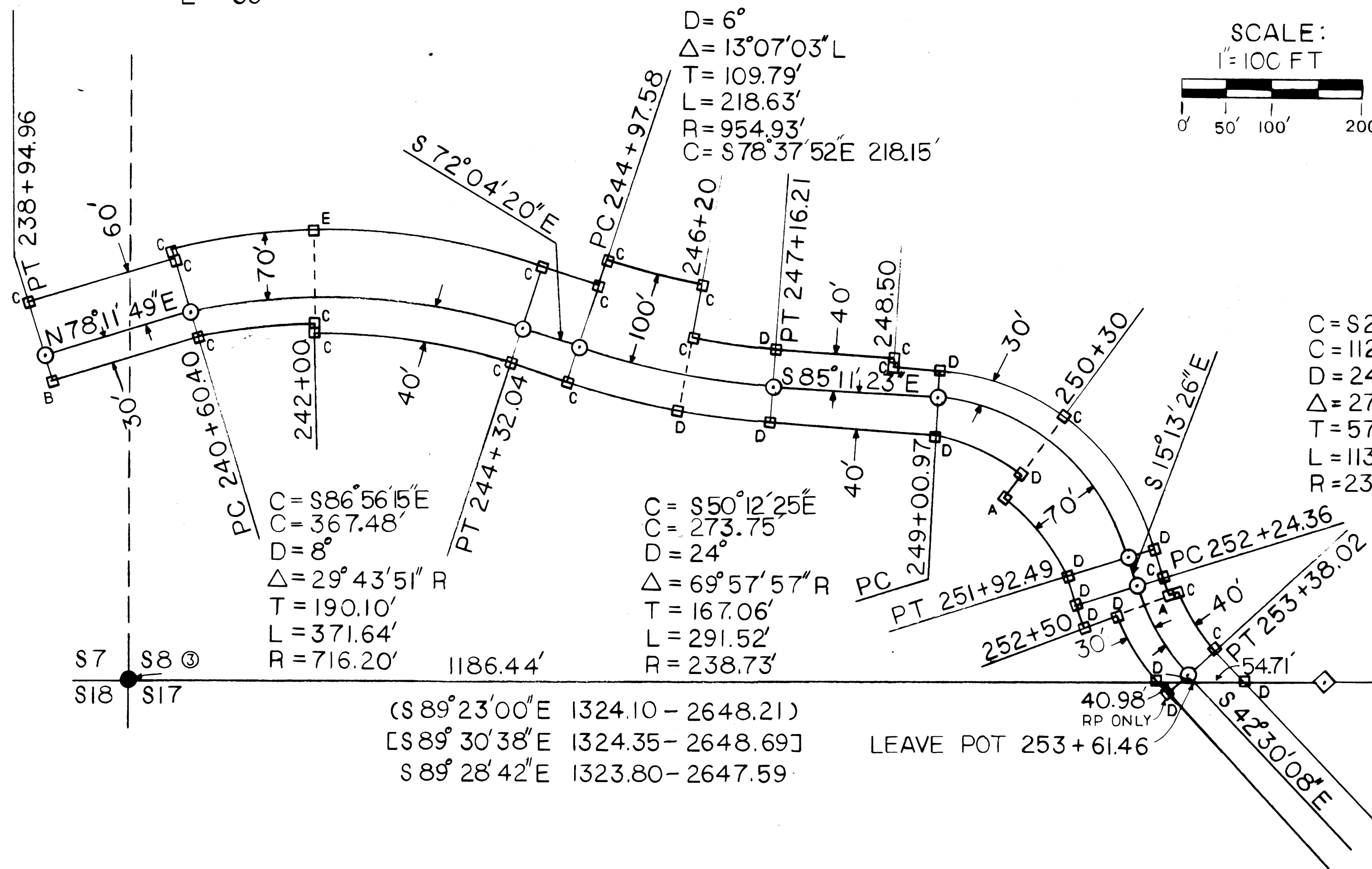

LEGEND
□ - 1/2" ALUM CAP SET ON 5/8" REBAR 12" TO 36" LONG
○ - CENTER LINE P.C., P.T.
● - BRASS CAP W/ ACCESSORIES FOUND
◇ - CORNER NOT SET
() - PER M79-48 1980
[] - PER M50-48 1973

ALUM. CAPS ③ FOUND 1 1/2" IRON PIPE WITH BRASS CAP (MARKED)
STAMPED:

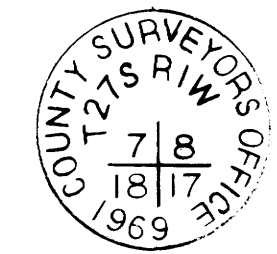

FROM WHICH BEARS
8" D. FIR WEST 11.0'
16" W. FIR N 16° W 20.2'
10" W. FIR N 2° E 21.9'
54" D. FIR N 23° E 31.0'
8" CEDAR S 50° E 93.5' (DOWN)
10" CEDAR S 65° E 107.5'

④ FOUND 2 1/2" IRON PIPE WITH BRASS CAP (MARKED)

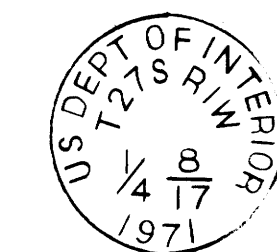

FROM WHICH BEARS
48" D. FIR N 4° E 50.3'
12" D. FIR S 25° W 34.3'

(S 89° 23' 00" E 1324.10 - 2648.21)
[S 89° 30' 38" E 1324.35 - 2648.69]
S 89° 28' 42" E 1323.80 - 2647.59

LEAVE POT 253 + 61.46

MAP FILE M92-47B