

COUNTY SURVEYORS FILE DATA  
DO NOT REMOVE FROM OFFICE

# PROPERTY SURVEY FOR INTERNATIONAL PAPER CO.

SEC. 23, T21S, R12W  
SCALE 1" = 400' JUNE 1982

FILED *BS*  
RECEIVED *BS*  
JUL 19 1982

COUNTY SURVEYOR  
DOUGLAS COUNTY, ORE.  
*BS*

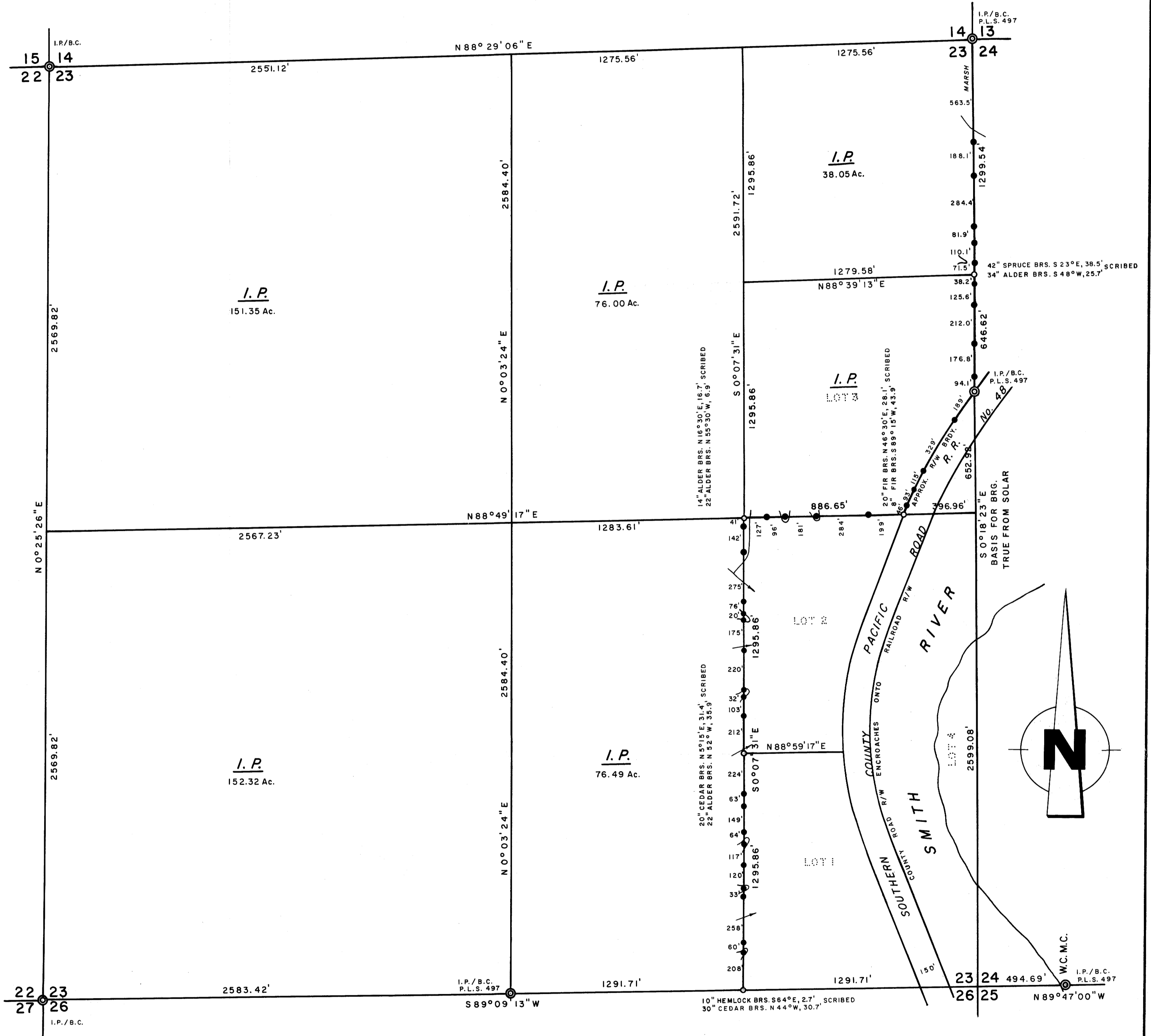

**LEGEND**

CORNERS FOUND  $\odot$   
SET 1 1/4 x 3/8\" I.P.'S / STAMPED BRASS CAPS (P.L.S. 497)  $\circ$   
PROPERTY LINES ESTABLISHED, 1/2 x 60\" I.R.'S WITH  
ATTACHED ALUMINUM SIGNS  $\text{---}\bullet\text{---}$

**NOTES**

1. THIS SURVEY WAS MADE IN ACCORDANCE WITH THE B.L.M. MANUAL OF SURVEY INSTRUCTIONS.
2. DISTANCES ARE TAKEN TO A 50d NAIL IN THE CENTER OF EACH BEARING TREE.
3. THE IRON RODS ALONG THE EAST LINE OF SECTION 23 WERE SET IN DECEMBER 1981, AND RECORDED AS C.S. 58/254.
4. THE APPROXIMATE WESTERLY RAILROAD R/W BOUNDARY WAS ESTABLISHED BY MEASURING 75 FEET AT RIGHT ANGLES FROM THE CENTER OF THE TRACKS.

REGISTERED  
PROFESSIONAL  
LAND SURVEYOR

*Richard J. Hintz*  
OREGON  
MAY 18, 1980  
RICHARD J. HINTZ  
497

RICHARD J. HINTZ  
1890 N. 14th ST.  
COOS BAY, OREGON