

FILED
RECEIVED

April 31, 1982
JUL 7 1982
Wilford N HAINES COUNTY SURVEYOR
RT.38 Box 2 P4 836-2227
DRAIN, Oregon. 97435

12" fir N57 1/2° W 10-1K5
Now 28"
Vol 105 Page 100
Did not open

Deed record Vol. 105 Page 100
N63 1/2° W
11.18 chs.

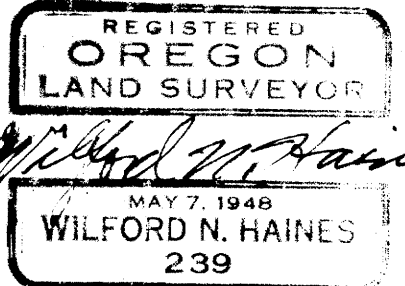

SECT. 9, T.22 S., R.5 W. W.M.
SE 1/4 NE 1/4

For
Robert H. Gourley
Phone 836-2227
DRAIN, OREG. 97435

Survey for Deed description

- Set 5/8" x 40" rebar with 1/2" brass disk on top. Scribed Wilford N. Haines Drain one survey point # 239
 - Found 1/2" rods with eye on top
- 1" = 100'

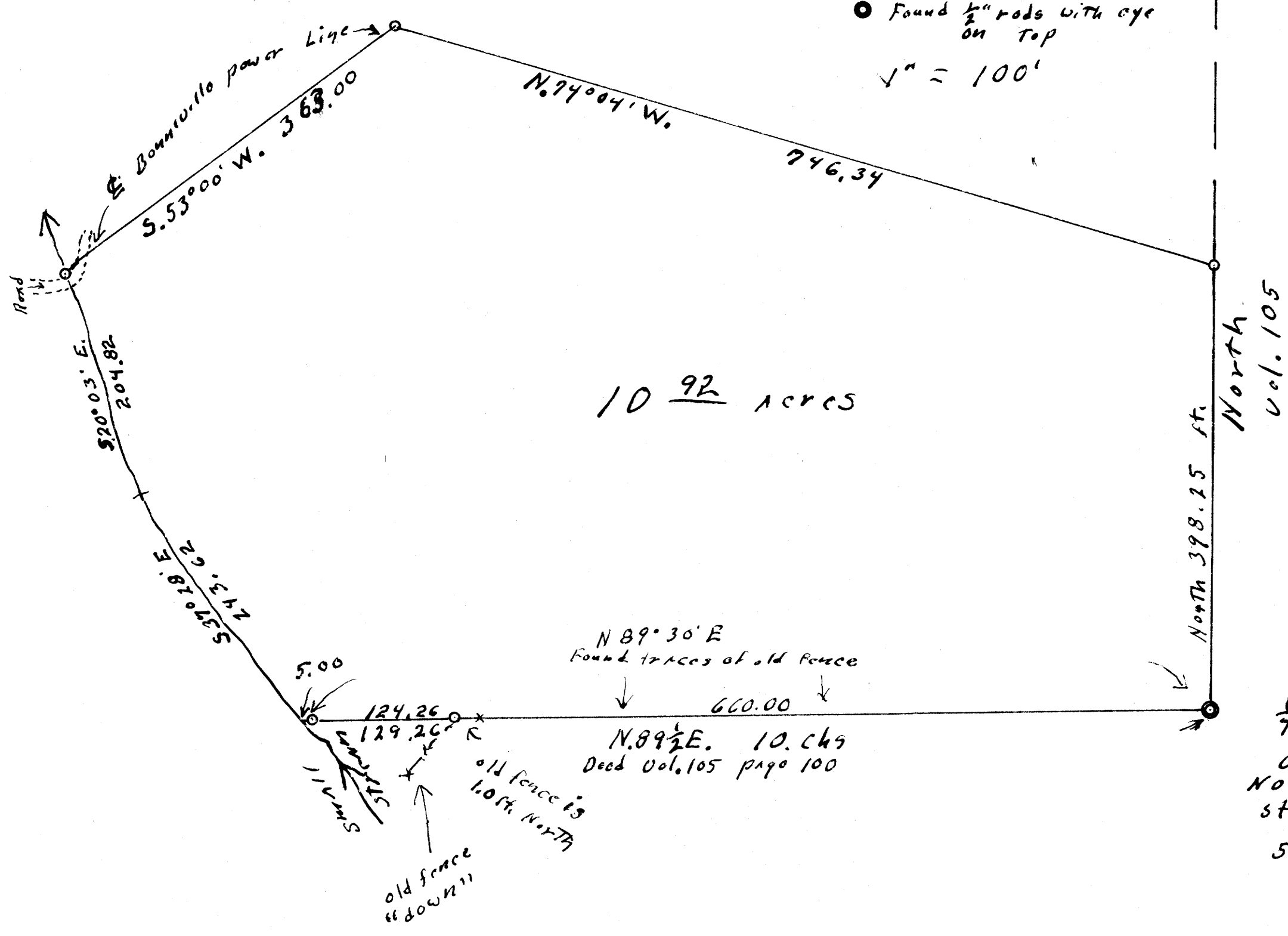

10 92 acres

S 9/10
original 6" fir
now a windfall; scribe
still on stub
5" Lateral 54° E 10.0 ft.
still 5" "put dead"