

SURVEY TO ESTABLISH PROPERTY CORNERS IN THE SE 1/4 SEC. 5, T. 25S., R. 6W., W.M.

June 1982

COUNTY SURVEYORS FILE DATA
DO NOT REMOVE FROM OFFICE

Scale: 1" = 200'

FILED *BS*
RECEIVED *BS*

JUN 28 1982

COUNTY SURVEYOR
DOUGLAS COUNTY, ORE.
BS

For: Louis Vinciguerra

By: Baughman Technical Service, Inc.

P.O. Box 222

Roseburg, Or.

673-0966

NARRATIVE:

The purpose of the survey was to define the perimeter of the SE 1/4 NE 1/4 SE 1/4 of section 5. A random line traverse was run around the perimeter of the NE 1/4 SE 1/4 and from this closed traverse the corners were proportioned in.

The bases of bearings was the East line of the SE 1/4 of Section 5 as recorded in M 41-56.

The field work was performed by Lester Panning using a Wild T-1A and an HP 3805.

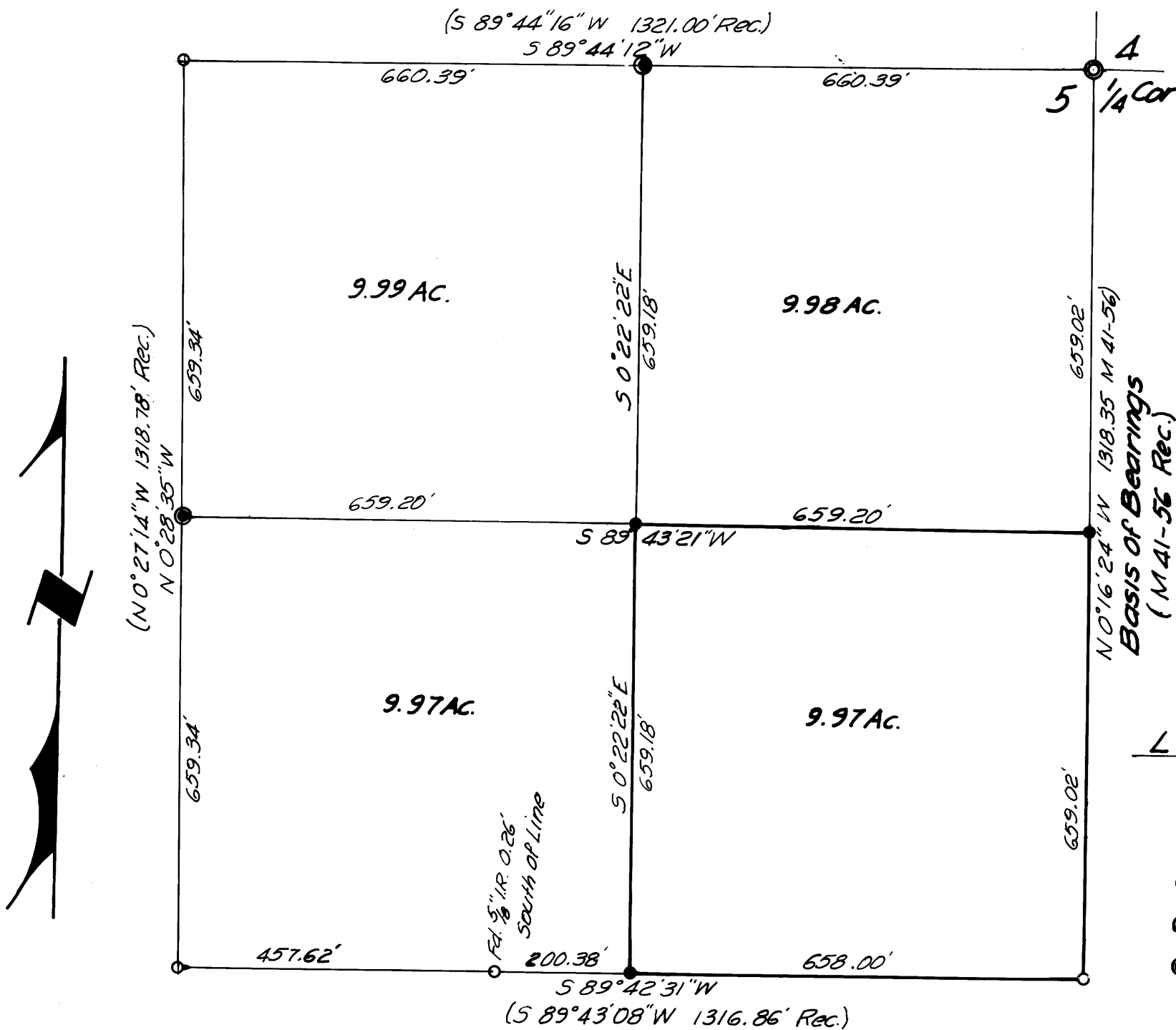

REGISTERED
PROFESSIONAL
LAND SURVEYOR

George E. Grubb

OREGON
MAY 10, 1957
GEORGE E. GRUBB
397

LEGEND

- Set 5/8" x 30" I.R. w/ yellow Plastic Cap MKd. BAUGHMAN TECH. SERV
- Fd. 5/8" I.R.
- Fd. 1/4" I.R.
- Point Calculated but not set