

RECORD OF SURVEY

IN NE 1/4 SEC. 15 T27S R6W W.M.
CITY OF ROSEBURG, DOUGLAS COUNTY, OREGON
FOR FRED R. EARWOOD
MAY, 1980 JUNE, 1982

FILED *BJ*
RECORDED *BJ*
COUNTY SURVEYOR
DOUGLAS COUNTY, ORE.
BJ

Fd. 1 1/2" iron pipe
per M27-63

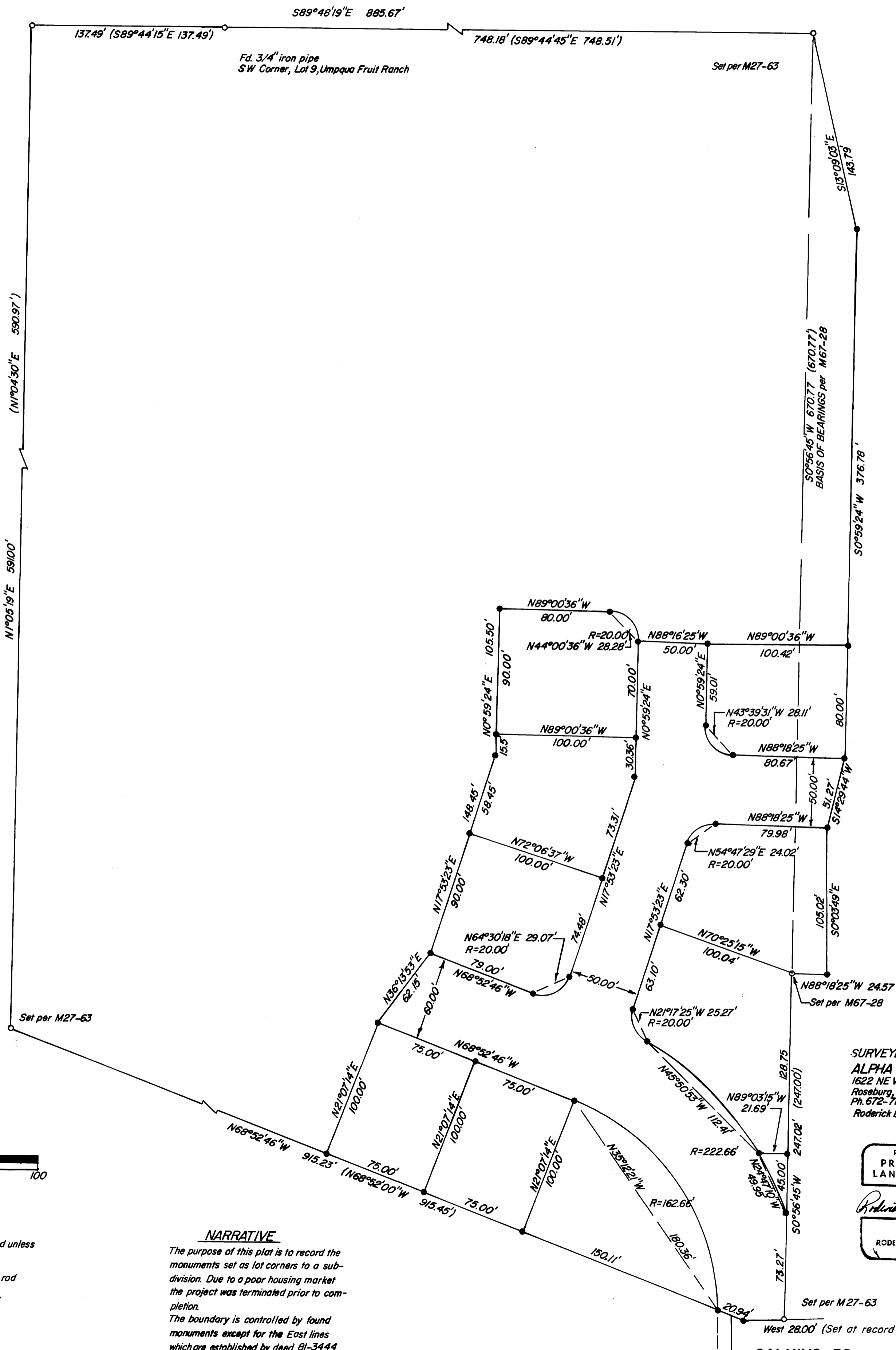

SURVEYED BY:
ALPHA & OMEGA Engineers, Inc.
1622 NE Vine Street
Roseburg, Oregon
Ph. 672-7151
Roderick B. Kimberling, L.S.

REGISTERED
PROFESSIONAL
LAND SURVEYOR

Roderick B. Kimberling

OREGON
July 18, 1980
RODERICK B. KIMBERLING
1903

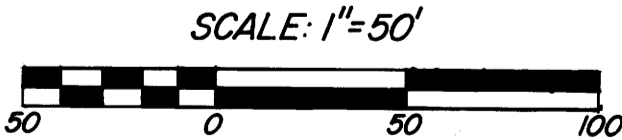

LEGEND

- Found 5/8" iron rod unless otherwise noted
- Set 5/8" x 30" iron rod
- () Record information

NARRATIVE

The purpose of this plat is to record the monuments set as lot corners to a subdivision. Due to a poor housing market the project was terminated prior to completion. The boundary is controlled by found monuments except for the East lines which are established by deed 81-3444

CALKINS RD.