

SURVEY IN THE N.W. 1/4 OF SECTION 8, T29S, R4W, W.M.

FOR C. L. COLLINS
BY BHW ENGINEERING, INC.

FILED *BS*
RECEIVED *BS*

MAY 14 1982

APRIL, 1982

SCALE: 1" = 100'

- = Set 5/8" iron rod with cap
- = Fd. monument as noted

COUNTY SURVEYORS FILE DATA
DO NOT REMOVE FROM OFFICE

COUNTY SURVEYOR
DOUGLAS COUNTY, ORE.
N 1/4 Corner Sec. 8
Fd. Brass Cap *BS*

NARRATIVE

Survey for the purpose of monumenting a line for fenceline construction as shown. Basis of Bearing and reference survey found per M62-68 as recorded in the Douglas County Surveyor's Office.

Field Crew: G. Lang, R. Quimby, & M. Radcliff

Computations: R. Ware

Drafting: H. Hopkins

REGISTERED
PROFESSIONAL
LAND SURVEYOR

Romano E. Ware

OREGON
NOV. 16, 1973
ROMANSO E. WARE
1005

BHW ENGINEERING & SURVEYING, INC.
1205 S.E. Court St.
Roseburg, Oregon 97470

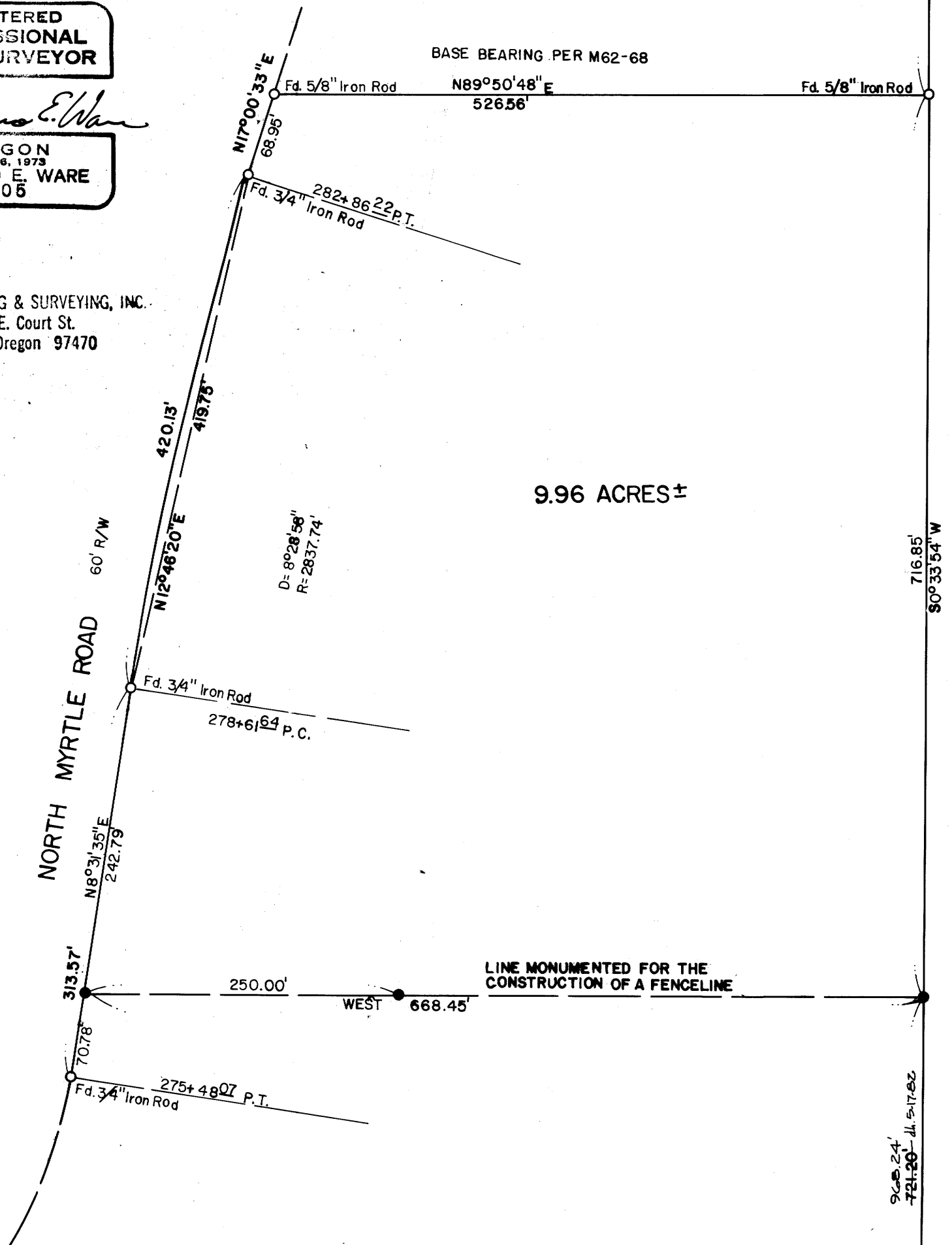

9.96 ACRES ±

C/4 Sec. 8
Fd. Brass Cap
& 2 B.T.'s of record