

COUNTY SURVEYORS FILE DATA
NOT REMOVE FROM OFFICE

FILED *BJ*
RECEIVED *BJ*

JUN 16 1982

COUNTY SURVEYOR
DOUGLAS COUNTY, ORE.

BJ

SURVEY IN THE SE 1/4, SECTION 16
AND THE NE 1/4 SECTION 21, T26S,
R5W, W.M. DOUGLAS COUNTY, OREGON

FOR: ARNOLD EGLI

BY: ROBERT L. DOLAN
RT. 1, BOX 1820
SUTHERLIN, OR.
97479

DATE: JUNE, 1982

SCALE 1" = 200'

LEGEND: ○ Found 5/8" Iron Rod
● Set 5/8" x 30" Iron Rod
with cap (23/1076)
BASE BEARING M33-56

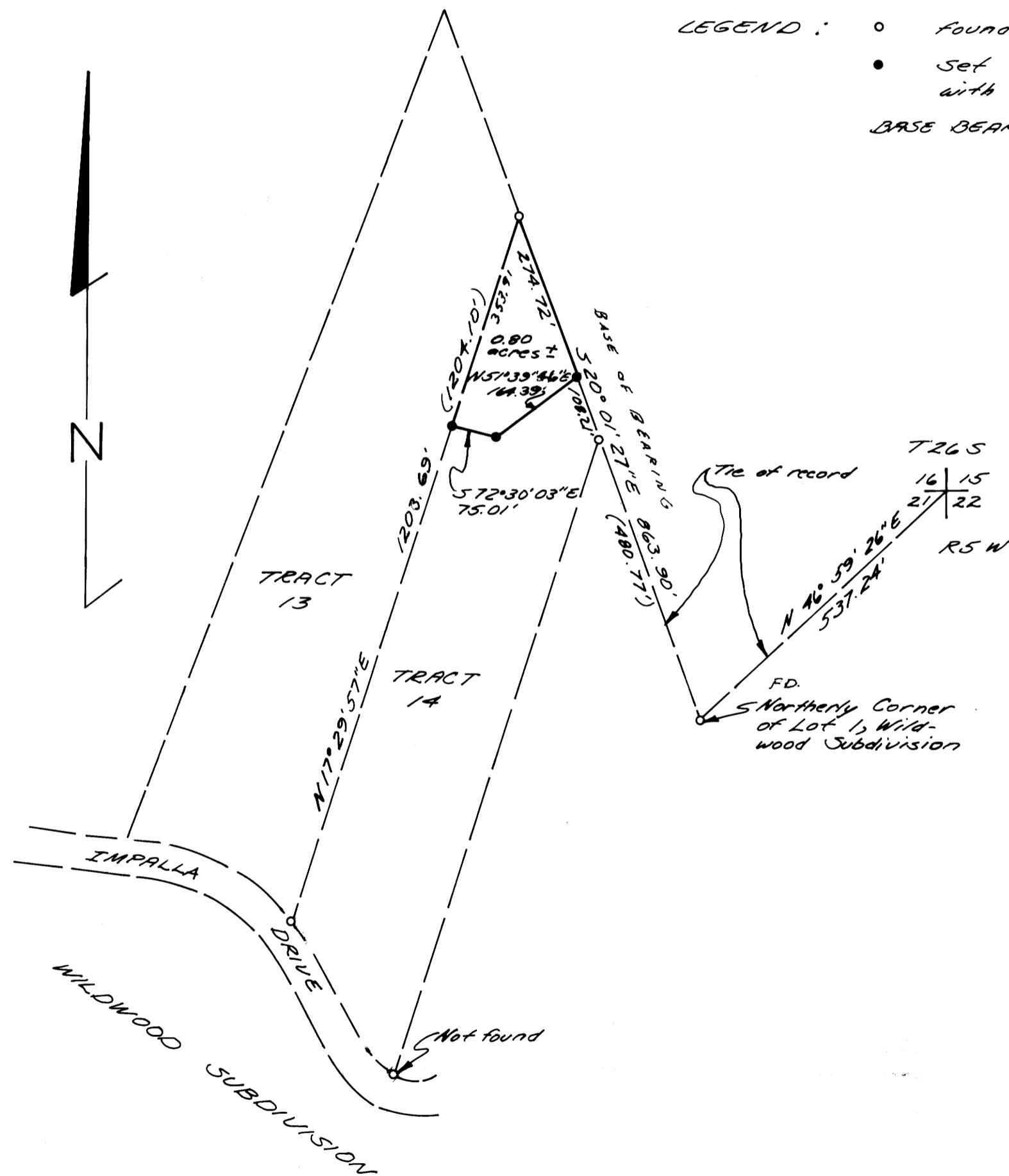

NARRATIVE:

Survey to monument a portion of Tract 14, said portion to adjoin Tract 13.

Instruments: Theodolite, Distance
Distance meter

Wildwood Subdivision, Deed Records
No.: 80-00737, 80-00738, 80-00739

REGISTERED
PROFESSIONAL
LAND SURVEYOR

Robert L. Dolan
OREGON
JULY 30, 1976
ROBERT L. DOLAN
1076