

MINOR LAND PARTITION
IN NW 1/4 SECTION 15, T30S, R4W, WILLAMETTE MERIDIAN

COUNTY SURVEYORS FILE DATA
NOT REMOVE FROM OFFICE

FILED *bs*
RECEIVED *rl*

JUN 16 1982

COUNTY SURVEYOR
DOUGLAS COUNTY, ORE.

OWNER & PARTITIONER: MR & MRS JOE D. MCKINLEY
4102 SHADYDALE AVENUE
COVINA, CA 91722

NUMBER OF LOTS: 1 AND REMAINDER GREATER THAN 10 ACRES
WATER SUPPLY: WELL
SEWAGE DISPOSAL: SEPTIC SYSTEM

LEGEND:

- FOUND BRASS CAP, SEE NARRATIVE
- FOUND 5/8" IRON ROD PER CS 58/16
- FOUND 1/2" IRON ROD PER CS 58/16, RECORD 5/8" IRON ROD
- CALCULATED POINT

APPROVALS:

James E. Mann DEPUTY
COUNTY SURVEYOR 6-16-82
DATE

Keith Cubic
PLANNING COMMISSION 6/11/82
DATE

STATE OF OREGON)
COUNTY OF DOUGLAS) SS.

I, DORIS L. WADSWORTH, COUNTY CLERK
AND RECORDER OF CONVEYANCES, IN AND FOR
SAID COUNTY, DO HEREBY CERTIFY THAT THE
WITHIN INSTRUMENT WAS RECORDED THIS DAY:

JUN 16 1982
DORIS L. WADSWORTH
COUNTY CLERK

BY *Maryel Deal*
DEPUTY
No. 82-06300 FEE 12.00

DOUGLAS COUNTY OFFICIAL RECORDS

UMPQUA SURVEYING COMPANY
P.O. BOX 791 - 626 NE DIVISION
MYRTLE CREEK, OR 97457
863 - 5201

JUNE 1982

SCALE:
1" = 100'

BASED ON SOLAR OBSERVATION

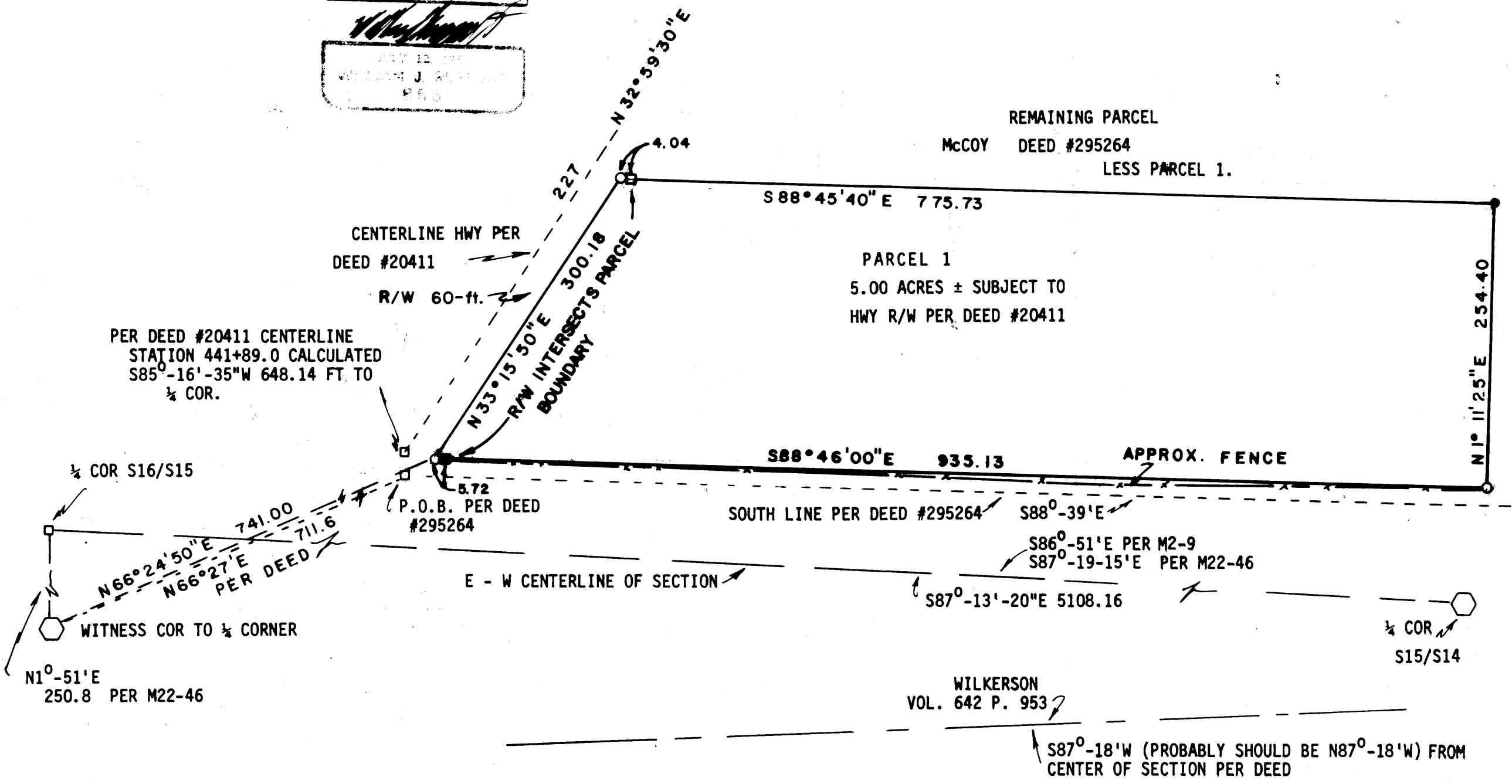
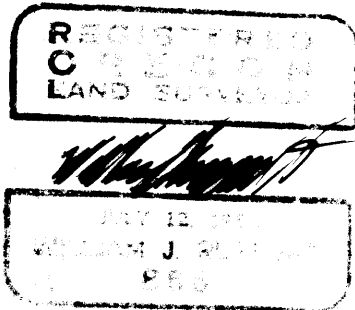

WILKERSON
VOL. 642 P. 953

S87°-18'W (PROBABLY SHOULD BE N87°-18'W) FROM
CENTER OF SECTION PER DEED

Blk. 7- Pg. 139A