

COUNTY SURVEYORS FILE DATA
NOT REMOVE FROM OFFICE

PROPERTY SURVEY

LOT 4, BLOCK I, CHARLES M. ERVIN PLAT
IN THE NE 1/4, SEC 11, T28S, R6W, W.M.
DOUGLAS COUNTY, OREGON
FOR CHARLES COUEY
JUNE 1982

FILED
RECEIVED

JUN 11 1982

COUNTY SURVEYOR
DOUGLAS COUNTY, ORE.

BS

SURVEYED BY: **ALPHA AND OMEGA Engineers, Inc.**
1622 NE Vine St.
Roseburg, Oregon 97470
Ph. 672-7151
Roderick B. Kimberling LS

REGISTERED
PROFESSIONAL
LAND SURVEYOR

Roderick B. Kimberling

OREGON
July 18, 1980
RODERICK B. KIMBERLING
1903

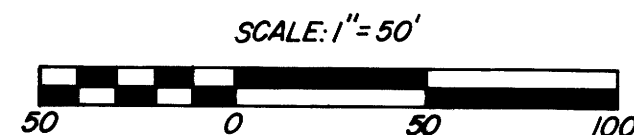
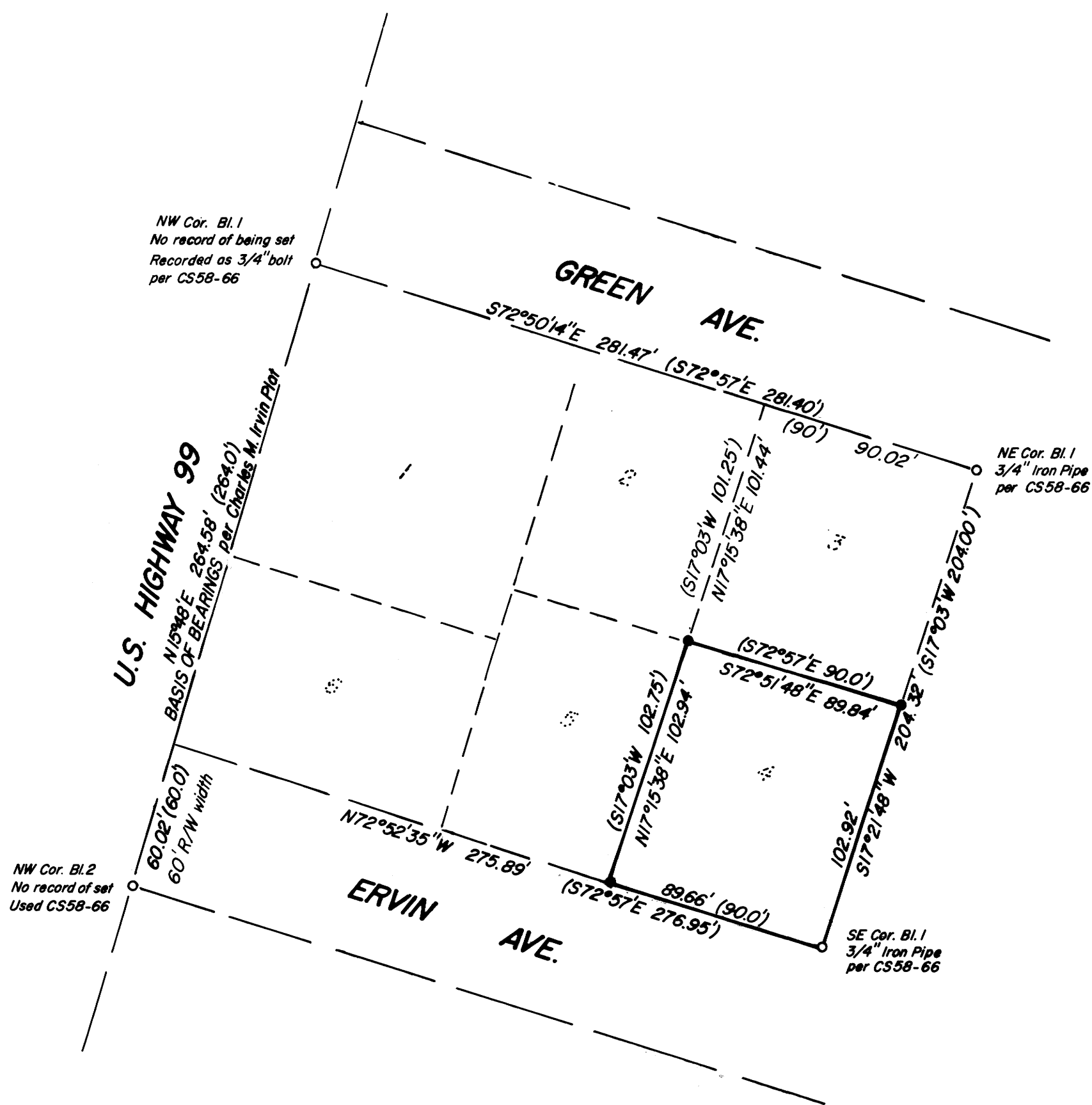

LEGEND

- Found 3/4" iron rod unless otherwise noted
- () Record information per Plat
- Set 5/8" x 30" iron rod with 3/4" brass washer stamped "LS 1903"

NARRATIVE

The purpose of this survey is to monument the corners of Lot 4, Block I, Charles M. Ervin Plat, which was accomplished by proportioning as delineated on this drawing.