

COUNTY SURVEYORS FILE DATA
 NOT REMOVE FROM OFFICE

SURVEY FOR FRANCIS CIRCLE

IN NW 1/4 OF SECTION 27 AND NE 1/4 OF SECTION 28, T27S, R6W, W.M.

By: **DONALD A. BENTZ**

1205 S.E. COURT
 ROSEBURG, OREGON 97470

FILED *BS*

RECORDED *BS*

JUN 7 1982

COUNTY SURVEYOR
 DOUGLAS COUNTY, ORE.

BS

NARRATIVE: SURVEY TO DETERMINE ACREAGE IN PARCEL SURVEYED PER DEED. WEST LINE IS QUALIFIED AS SECTION LINE BUT NO ATTEMPT MADE TO DETERMINE TRUE LOCATION DUE TO COST. THIS LINE AS SHOWN IS APPROXIMATE AND DEPICTS ONLY DEED CALLS AND EXISTING RIGHT-OF-WAY.

FIELD CREW: D. BENTZ & D. DELATTE USING WILD T-1 AND RED-1 EDM, WITH COMPUTATIONS BY D. BENTZ AND DRAFTING BY D. HOPKINS.

REGISTERED
 PROFESSIONAL
 LAND SURVEYOR

OREGON
 JULY 12, 1968
 DONALD A. BENTZ
 839

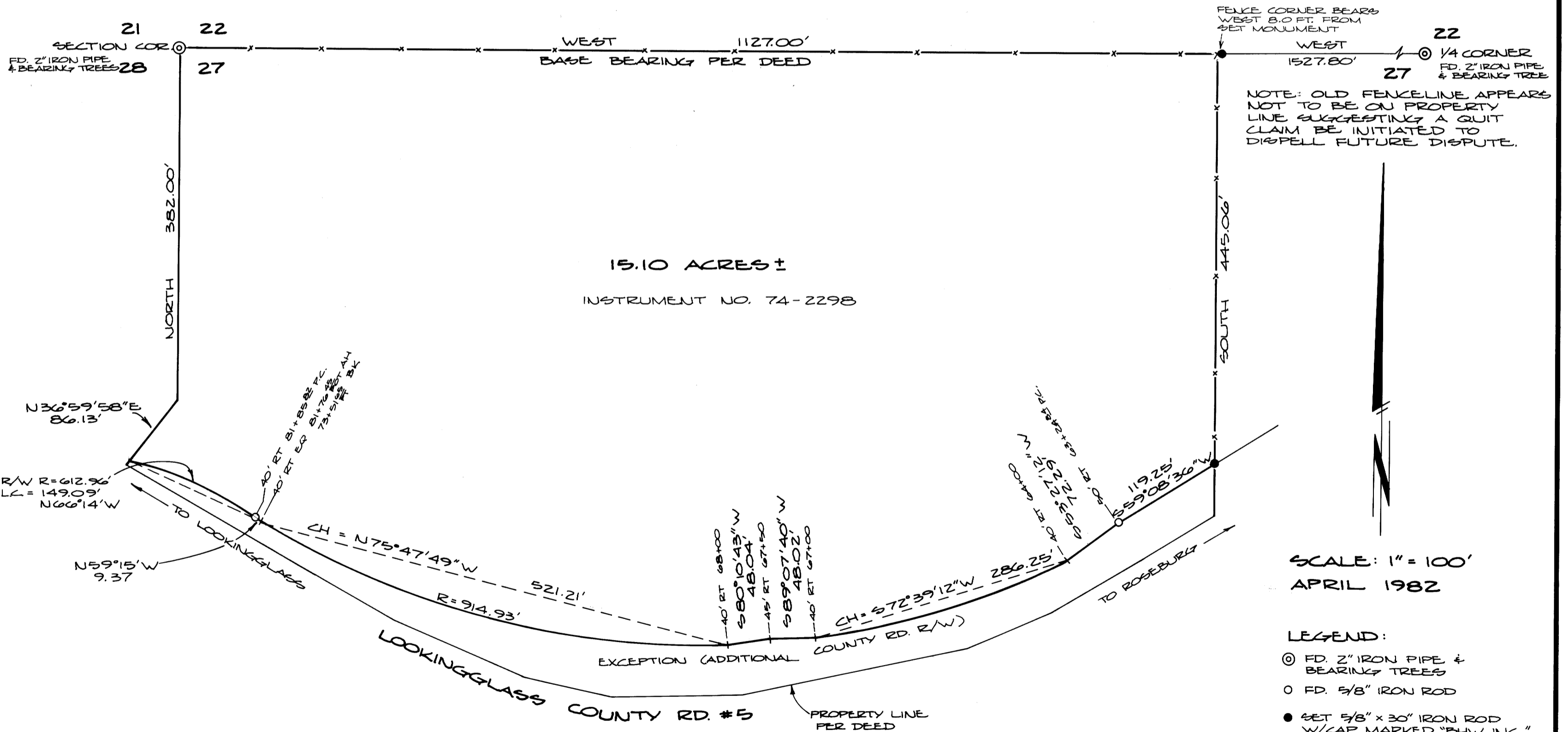

SCALE: 1" = 100'
 APRIL 1982

LEGEND:

- ⊙ FD. 2" IRON PIPE & BEARING TREES
- FD. 5/8" IRON ROD
- SET 5/8" x 30" IRON ROD W/CAP MARKED "BHW, INC."

MAP FILE M 92-13

MAP FILE M 92-13