

COUNTY SURVEYORS FILE DATA
DO NOT REMOVE FROM OFFICE

PROPERTY SURVEY
FOR
INTERNATIONAL PAPER CO.

SECTIONS 21 & 22, T 21 S, R 11 W
MAY 1982 SCALE 1" = 500'

FILED *BS*
RECEIVED *BS*

JUN 4 1982

COUNTY SURVEYOR
DOUGLAS COUNTY, ORE.
BS

5/8" I.R. FROM WHICH:
28" CEDAR STUMP BRS. N 77° 19' E, 57.87' (TO FACE)
6" ALDER BRS. S 2° E, 7.9' (UPROOT)
22" HEMLOCK BRS. N 46° W, 66.0' (TO CENTER) SCRIBED

I.P./B.C., B.L.M. 1957
66" CEDAR STUMP BRS. N 5° 15' E, 13.2'

I.P./B.C., B.L.M. 1960
24" MAPLE BRS. N 17° E, 78.5'
30" MAPLE BRS. S 7° W, 36.3' (UPROOT)

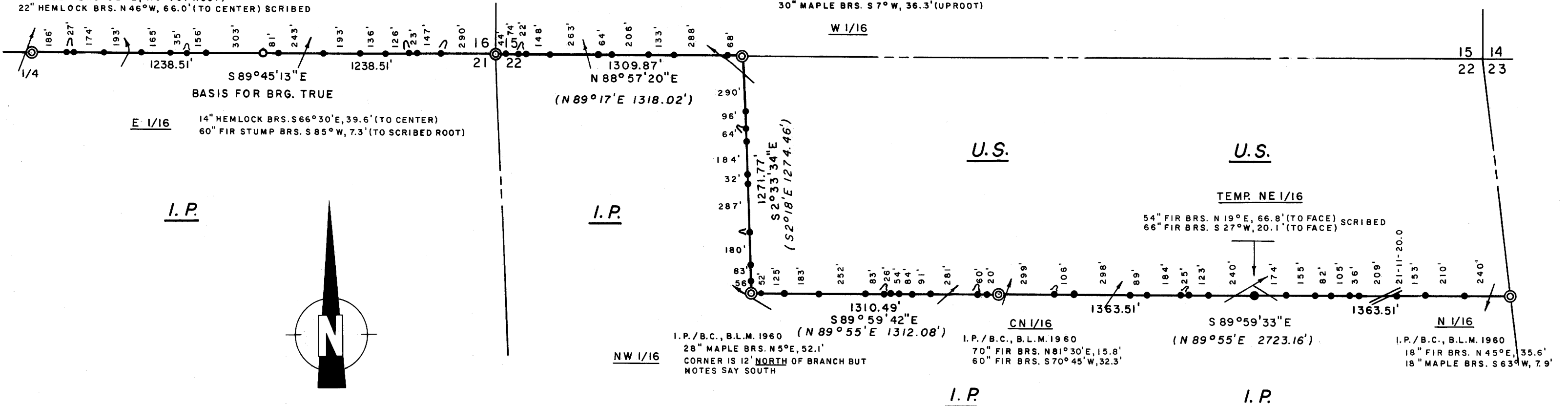

LEGEND

CORNERS FOUND \odot
SET 1 1/4 x 36" I.P. / STAMPED BRASS CAP (P.L.S. 497) \circ
PROPERTY LINES ESTABLISHED, 1/2 x 60" I.R.'S
WITH ATTACHED ALUMINUM SIGNS $\text{---}\bullet\text{---}$
(B.L.M. 1960 RESURVEY)

NOTES

1. THE TEMPORARY NE 1/16 CORNER FOR SECTION 22 WAS SET AT THE MIDPOINT ALONG THE EAST-WEST CENTERLINE OF THE NORTHEAST QUARTER OF SAID SECTION 22, AND IS IN THE CORRECT POSITION FOR LATITUDE ACCORDING TO THE 1960 B.L.M. SURVEY. THE NORTH-SOUTH CENTERLINE OF THE NORTHEAST QUARTER WAS NOT RUN SINCE OWNERSHIP TO THE NORTH AND SOUTH WOULD NOT BE AFFECTED.
2. DISTANCES ARE TAKEN TO A 50d NAIL IN EACH BEARING TREE AS NOTED.

REGISTERED
PROFESSIONAL
LAND SURVEYOR

Richard J. Hintz
OREGON
MAY 18, 1960
RICHARD J. HINTZ
497

RICHARD J. HINTZ
1890 N. 14th ST.
COOS BAY, OREGON

MAP FILE *M. 92-11*

MAP FILE *M. 92-11*