

SURVEY IN SW $\frac{1}{4}$ S8, T29S, R4W, W.M.
FOR TRUMAN GRANT

COUNTY SURVEYORS FILE DATA
DO NOT REMOVE FROM OFFICE

FILED *BS*
RECEIVED *JS*
MAY 7 1982

COUNTY SURVEYOR
DOUGLAS COUNTY, ORE.
BS

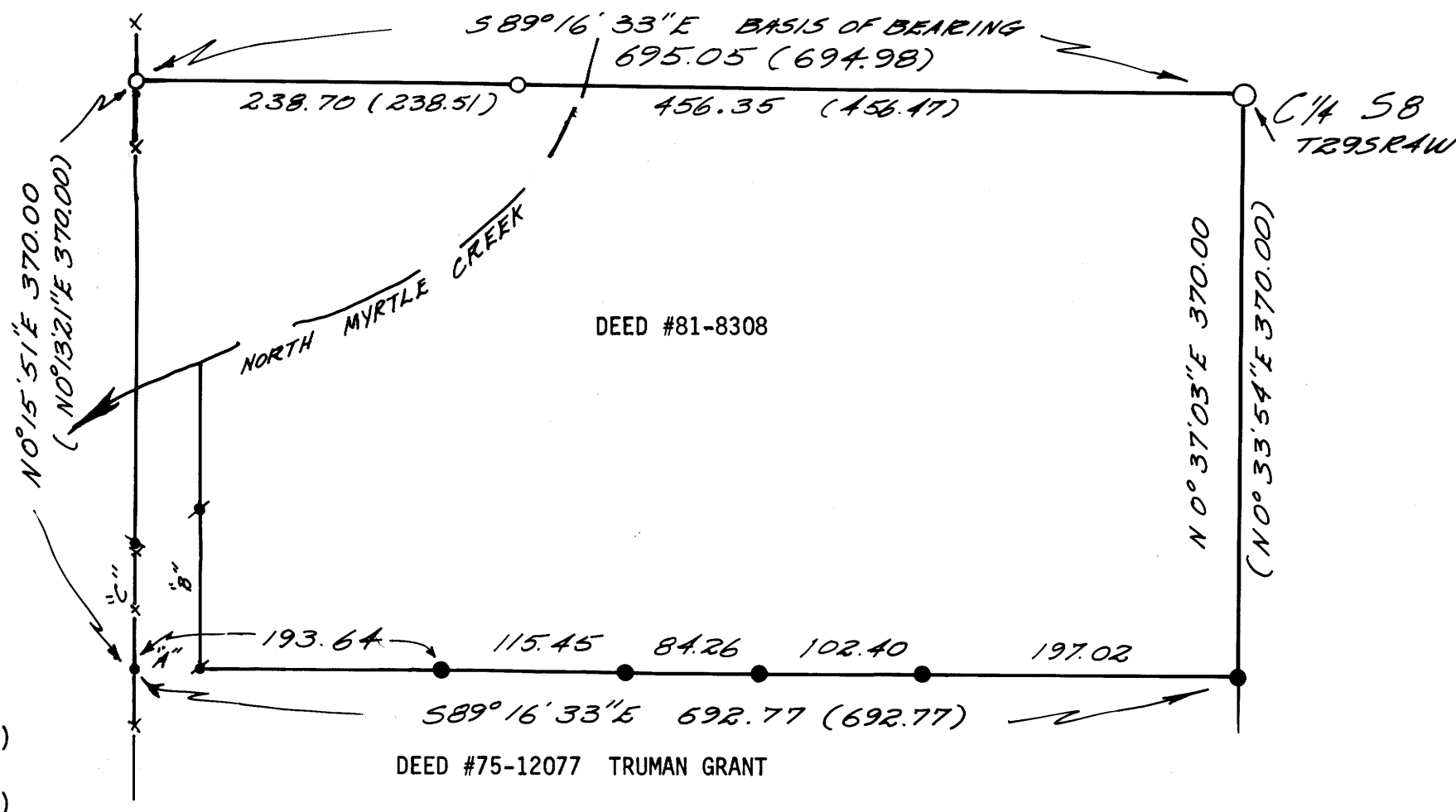

SHORT LINE INDEX

- A N89°-22'W 40.42
(N89°-16'-33"W 40.08)
- B N0°-27'-45"E 99.63
(N0°-22'-24"E 100.00)
- C N0°-23'-50"E 77.79
(N0°-13'-21"E 77.63)

LEGEND:

- SET 5/8" X 30" (NOMINAL LENGTH) IRON ROD, 3/4" BRASS WASHER LS 866 ATTACHED - 5' STEEL FENCE POST NEAR BY.
- FOUND 5/8" IRON ROD, SEE M51-68
- FOUND 1/2" IRON ROD, SEE M51-68
- ✦ FOUND 1/2" IRON ROD DISTURBED BY POST PLACEMENT, SEE M51-68
- ✦ FOUND 1/2" IRON ROD, DISTURBED BY CLEARING OPERATION, SEE M51-68
- FOUND 2" BRASS CAP ON 3/4" PIPE - MARKED: COUNTY SURVEYOR'S OFFICE
7" D. FIR STUMP 6' HIGH T29S R4W
S8°E 29.4 FT C $\frac{1}{4}$ S8
SCRIBED "T29S, R4W, C $\frac{1}{4}$ S8CSBT" 1974
- FOUND 2" BRASS CAP ON 3/4" PIPE - MARKED: COUNTY SURVEYOR'S OFFICE
8" D. FIR STUMP 6' HIGH
S88 $\frac{1}{2}$ °E 18.1 FT
SCRIBED "C $\frac{1}{4}$ S8CSBT"

() RECORD

SURVEY NARRATIVE:

PURPOSE: THE NORTHEAST CORNER, NORTHERLY LINE AND NORTHWESTERLY ACCESS TO NORTH MYRTLE CREEK ARE LOCATED FOR GRANT. DEED #75-12077.

PROCEDURE: BEARINGS ARE BASED ON E-W CENTERLINE OF SECTION 8 PER M51-68. THE NORTHEAST CORNER OF DEED #75-12077 WAS SET AT RECORD DISTANCES 370.00 FEET FROM THE C $\frac{1}{4}$ AND 692.77 FEET FROM THE UNDISTURBED 1/2" IRON ROD PER SURVEY M51-68.

EQUIPMENT: LEITZ T60D THEODOLITE, BEETLE EDM, 300 FT STEEL TAPE

UMPQUA SURVEYING COMPANY
P.O. BOX 791 626 NE DIVISION
MYRTLE CREEK, OR 97457
863-5201

MAY 1982

