

SURVEY IN S1/2, Section 19, T26S, R5W, W.M.

COUNTY SURVEYORS FILE DATA
DO NOT REMOVE FROM OFFICE

FILED *bs*
RECEIVED *th*
MAY 8 1982
COUNTY SURVEYOR
DOUGLAS COUNTY, ORE
bs

FOR: SEEK, INC.

BY: BHW ENGINEERING & SURVEYING, INC.
1205 S. E. COURT
ROSEBURG, OREGON 97470

SCALE: 1" = 100'

APRIL 1982

NARRATIVE:

PURPOSE OF SURVEY TO SUBDIVIDE A PORTION OF PROPERTY DESCRIBED IN INSTRUMENT NO. 73-4711. ROAD CONTROL ESTABLISHED FROM FOUND COUNTY R/W MONUMENTS. BASIS OF BEARINGS ESTABLISHED PER "OAK KNOLLS ESTATES FIRST ADDITION" (VOL. 14, PAGE 28- PLAT RECORDS). OTHER REFERENCE SURVEYS INCLUDED C.S. 55/161. REFERENCE DEEDS: INSTRUMENT NOS. 73-4711, 74-15566 & 72-3237.

FIELD CREW: G. LANG, M. LUEDECKE & R. ORTON.
COMPUTATIONS: D. BENTZ, R. QUIMBY, D. SCROGGINS & R. WARE.
DRAFTING: H. HOPKINS & D. HOPKINS.
EQUIPMENT: WILD T-1 THEODOLITE & RED-1 E.D.M.

LEGEND:

- SET 5/8" X 30" IRON ROD
- ⊙ SET 2" X 36" GALV. IRON PIPE
- FD. 5/8" IRON ROD UNLESS OTHERWISE NOTED

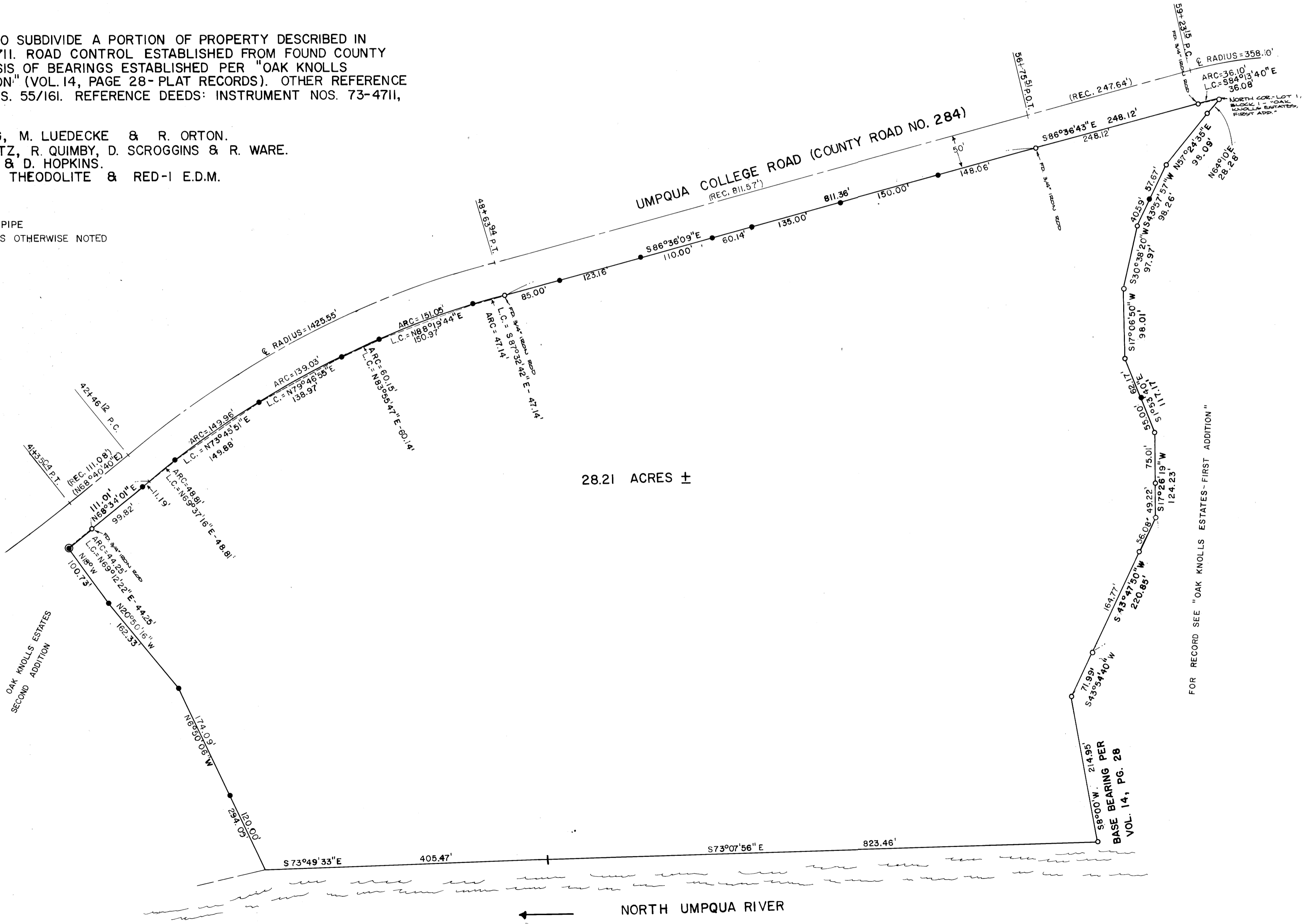
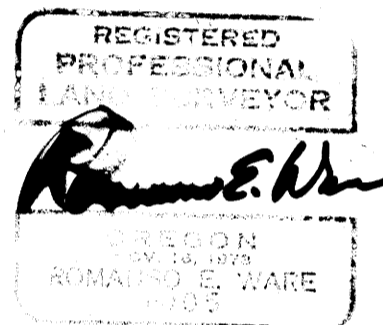

28.21 ACRES ±

NORTH UMPQUA RIVER

FOR RECORD SEE "OAK KNOLLS ESTATES - FIRST ADDITION"

BASE BEARING PER
VOL. 14, PG. 28

MAP FILE M 91-72

MAP FILE M 91-72