

COUNTY SURVEYORS FILE DATA  
DO NOT REMOVE FROM OFFICE

# RECORD OF SURVEY

IN THE E1/2 OF SEC. 29, T27S, R4W, W.M.  
DOUGLAS COUNTY, OREGON  
FOR  
GUDRUN VIAN  
APRIL, 1982

FILED *BS*  
RECEIVED *BS*  
APR 29 1982  
COUNTY SURVEYOR  
DOUGLAS COUNTY, ORE.  
*BS*



SCALE: 1" = 200'

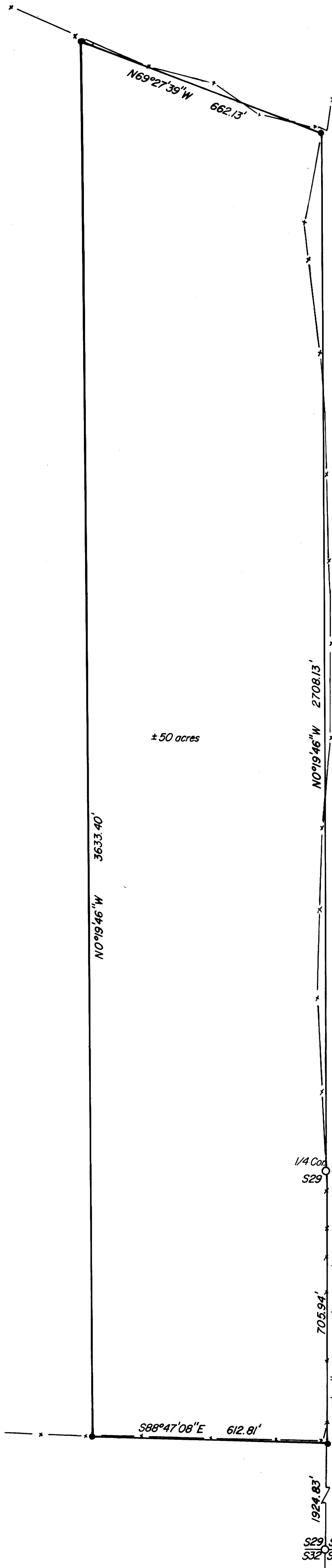
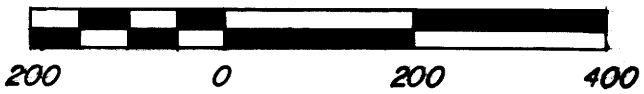

SURVEYED BY: Alpha and Omega Engineers, Inc.  
1622 NE Vine St.  
Roseburg, Oregon 97470  
Ph. 672-7151  
Roderick B. Kimberling, L.S.

### NARRATIVE

The purpose of this survey is to mark and monument 50 acres of ground bound on three sides by fences, as ordered by Gudrun Vian, in consultation with her attorney, James P. Harrang, to satisfy the terms set forth by Douglas County Circuit Court (Case File D80-3149). Due to the variation of the fence lines from a straight line, we have averaged the fence lines.  
We use a 1 minute transit and a 300' steel tape.

REGISTERED  
PROFESSIONAL  
LAND SURVEYOR

*Roderick B. Kimberling*

OREGON  
JULY 19, 1980  
RODERICK B. KIMBERLING  
1993

BTs  
10" D. fir now 14" bears N23 1/2° W 19.1' with heated blaze  
8" D. fir now 14" bears N78° E 22.4' (N70 1/4° 33) (ks) with heated blaze.  
fence corner (fences bear N, S and E) bears S12° E 4.5'

### LEGEND

- Found 2" iron pipe w/ BLM brass cap, properly marked.
- x— Fence
- Set 5/8" x 30" iron rod w/ brass washer marked "LS1903"

1/4 Cor. S28  
S29

705.94'  
BASIS OF BEARINGS per GLO Plat 1970  
N0°10'00"E 2630.77' (2630.10)

1924.83'  
S29 S28  
S32 S33

BTs  
7" D. fir now 4' high snag bears S20E 114.2' scribing visible  
12" D. fir bears S64 1/2° W 84.5' with well heated blaze.  
no evidence of BTs to the North.