

COUNTY SURVEYORS FILE DATA
DO NOT REMOVE FROM OFFICE

PROPERTY LINE SURVEY
IN THE N.W. 1/4 OF THE N.W. 1/4
OF SECTION 15, T.24S., R.5W.W.M.
FOR WEST HARVARD REAL ESTATE
BY BRUCE ROGERS
2737 N.W. CALKINS RD.
ROSEBURG, ORE.
DEC. 17, 1981 1"=100'

FILED BS
RECEIVED *VR*

JAN 27 1982

COUNTY SURVEYOR
DOUGLAS COUNTY, ORE.

BS

MAP FILE M21-7

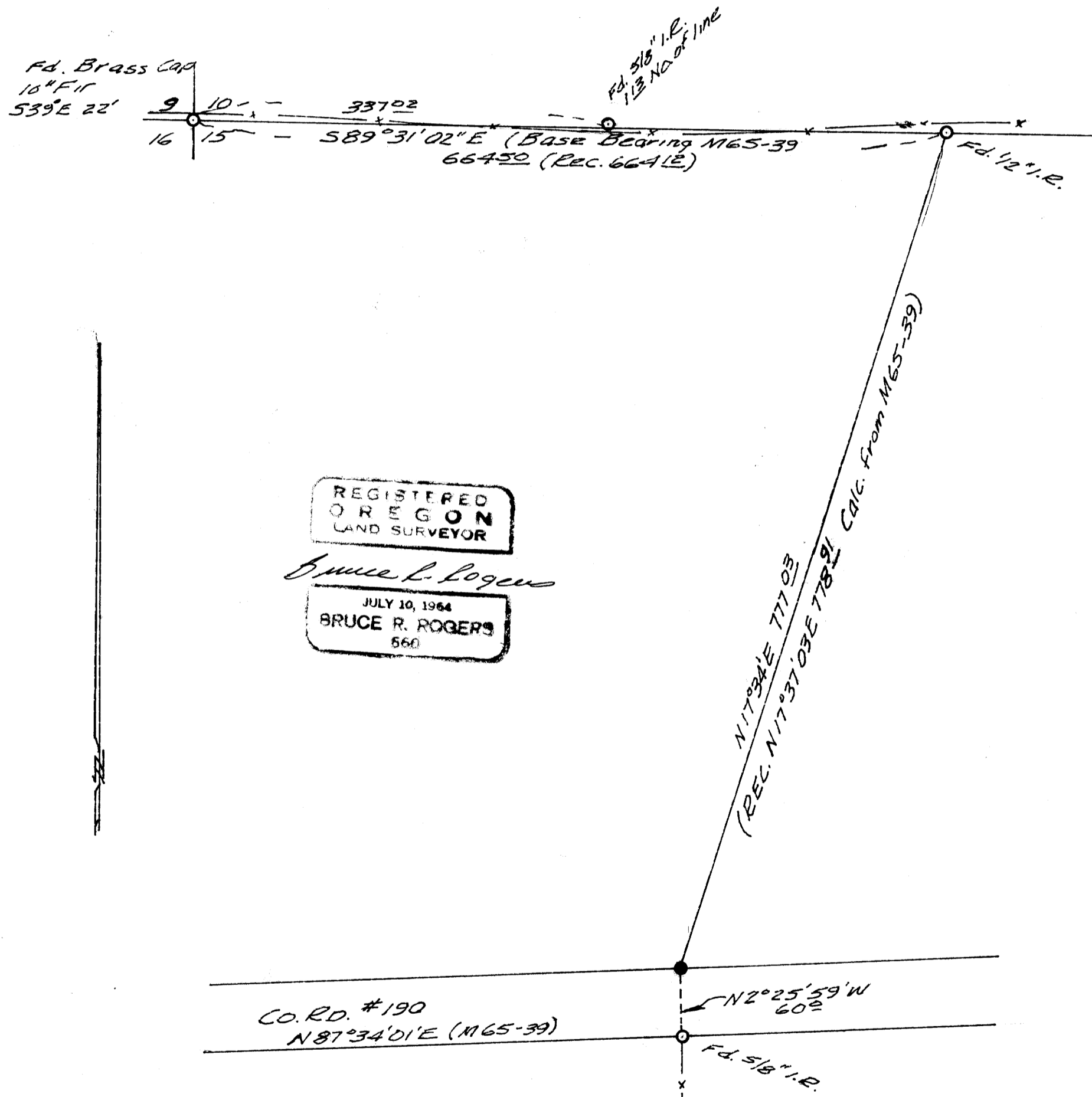

NARRATIVE

Purpose of the survey was to set a rod on the north R/W of county rd. #190 opposite the 5/8" rod, as shown and flag a line from there to the 1/2" rod on the No. line of sec. 15. I then calculated the position of the rod and the length & bearing of the line and completed the survey. All work was done with transit & chain.

REGISTERED
OREGON
LAND SURVEYOR

Bruce R. Rogers

JULY 10, 1964
BRUCE R. ROGERS
560

- FOUND MONUMENT
- SET 5/8" IRON ROD (30" LONG)

MAP FILE M21-7