

PROPERTY LINE SURVEY FOR DEED DISCRIPTION
IN LOTS 1 & 2, PLAT "G", ROSEBURG HOME ORCHARD
TRACTS IN THE NE 1/4 SECTION 6, T26S, R5W, W.M.
DOUGLAS COUNTY, OREGON

FILED BS
RECEIVED BS
APR 26 1982

COUNTY SURVEYORS FILE DATA
DO NOT REMOVE FROM OFFICE
COUNTY SURVEYOR
DOUGLAS COUNTY, ORE.
BS

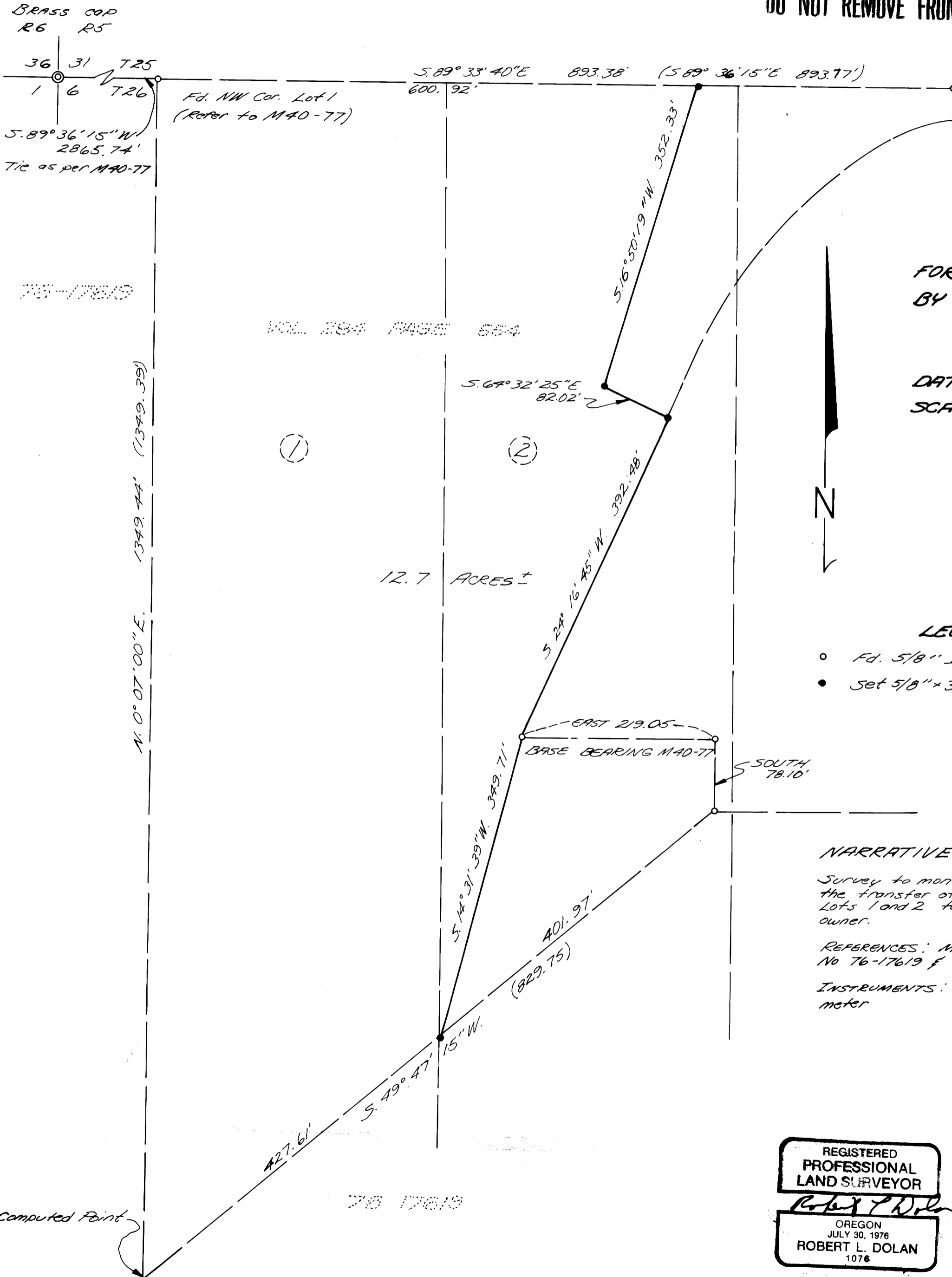

FOR: SAM SCARDI
BY: ROBERT L. DOLAN
RT. 1 BOX 1820
SUTHERLIN, OR.
97479

DATE: APRIL, 1982
SCALE: 1" = 100'



LEGEND

- o Fd. 5/8" Iron Rod
- Set 5/8" x 30" Iron Rod w/Cap

(25)
1076

NARRATIVE:

Survey to monument a line for the transfer of a portion of Lots 1 and 2 to the adjacent owner.

REFERENCES: Map # M40-77, Deeds No 76-17619 & Vol. 284 Page 554

INSTRUMENTS: Theodolite & Distance meter

REGISTERED
PROFESSIONAL
LAND SURVEYOR

Robert L. Dolan
OREGON
JULY 30, 1976
ROBERT L. DOLAN
1076