

**COUNTY SURVEYORS FILE DATA
DO NOT REMOVE FROM OFFICE**

SURVEY OF LOTS 3, 4 & 5, BLOCK 33
GLENDALE (JULIA) IN NE 1/4 S5, T33S, R6W, W.M.
FOR KEN SHEPHERD

FILED *BS*
RECEIVED *JR*
APR 26 1982

COUNTY SURVEYOR
DOUGLAS COUNTY, ORE.
BS

NARRATIVE

PURPOSE: TO MONUMENT LOTS 3, 4 & 5, BLOCK 33, GLENDALE

BASIS OF BEARING: SOLAR OBSERVATION

PROCEDURE: THE SOUTHERLY LINE OF BLOCK 33 WAS DETERMINED BY EXTENDING THE LINE FROM FOUND MONUMENTS PER M22-40. THE MOST EASTERLY CORNER OF LOT 3 BLOCK 33 WAS SET AT RECORD DISTANCE FROM THE MOST NORTHERLY CORNER OF BLOCK 33 ON LINE BETWEEN MONUMENTS FOUND PER M22-40. THE WESTERLY LINE OF BLOCK 33 WAS SET AT 90° TO THE NORTHERLY LINE. MOST DISTANCES ARE IN FAIR AGREEMENT WITH M22-40; HOWEVER, NOTE THE INCORRECT DISTANCE OF 100.25 FEET ON MAP M22-40.

EQUIPMENT: T60D THEODOLITE, BEETLE EDM

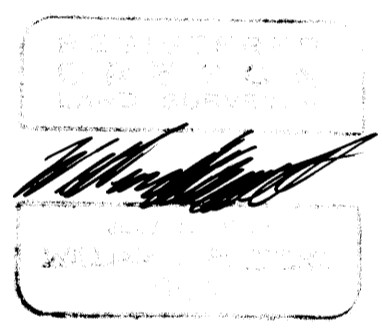

GLENDALE (JULIA)

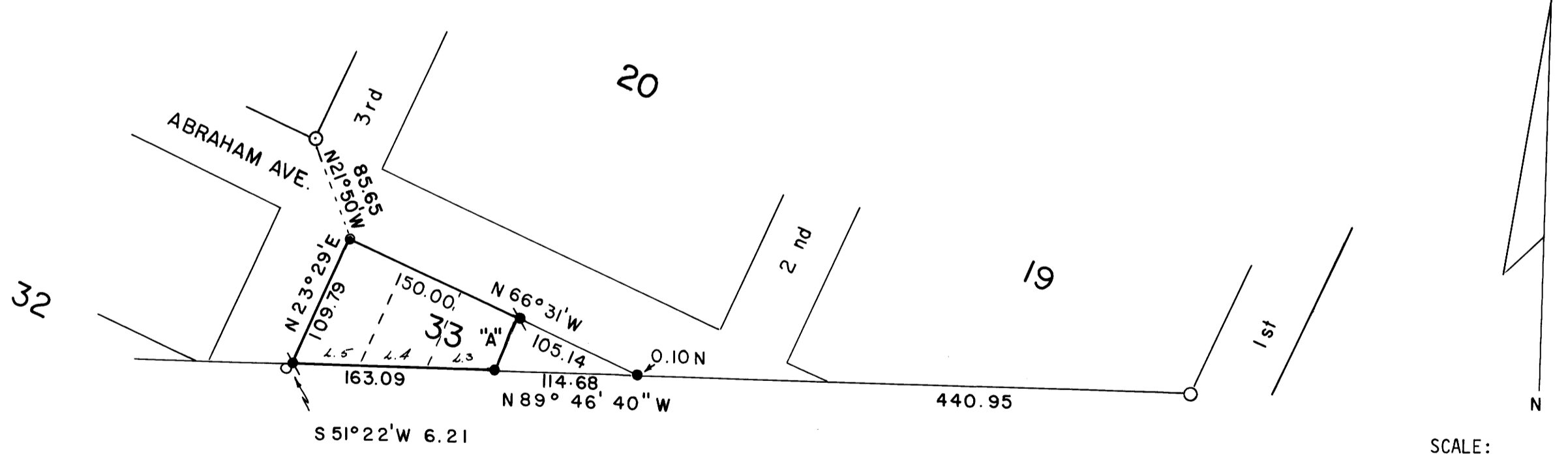

LEGEND:

- FOUND 3/4" IRON PIPE, M74-8
- FOUND 3/4" IRON PIPE, M22-40, M70-78
- FOUND 3/4" IRON ROD, M22-40
- FOUND 1/2" IRON PIPE, NO RECORD
- SET 5/8" X 30" IRON ROD, 3/4" BRASS WASHER "LS 866" ATTACHED
- "A" N23°-42'E 45.39

UMPQUA SURVEYING COMPANY
P.O. BOX 791 626 DIVISION
MYRTLE CREEK, OR 97457
863-5201

APRIL 1982