

A MAJOR LAND PARTITION lying in SE 1/4 of Section 9, Township 26 South, Range 3 West, Willamette Meridian

PARTITIONER & OWNER:  
Glenn Butler  
Toketee Rt. Box 35  
Idlelyd Park, Oregon 97447

SURVEYOR:  
BHW Engineering, Inc.  
1205 SE Court  
Roseburg, Oregon 97470

SEWER: Sub-surface  
WATER: Spring

COUNTY SURVEYORS FILE DATA  
DO NOT REMOVE FROM OFFICE

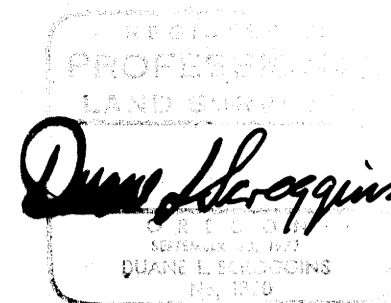

FILED B8  
RECORDED  
APR 21 1982

COUNTY SURVEYOR  
DOUGLAS COUNTY, ORE.  
B8

NARRATIVE:

SURVEY TO CREATE A MAJOR PARTITIONING OF THOSE PROPERTIES DESCRIBED IN INST. # 77-6134 & # 77-6135 IN DOUGLAS COUNTY DEED RECORDS. MONUMENTS FOUND PER MGS-74 AND AN UNRECORDED SURVEY. SURVEY CREW: GREG LANG & MIKE JOHNSON. EQUIPMENT IS A WILD T-1 THEODOLITE MOUNTED WITH A LEITZ RED-1 EDM. OFFICE CREW: DUANE SCROGGINS, ROMEY WARE & DEBBIE HOPKINS.

LEGEND:

- ⊙ FOUND BRASS CAP
- FOUND 1/2" IRON ROD UNLESS OTHERWISE NOTED
- △ TREE AS NOTED
- SET 5/8" x 30" IRON ROD WITH CAP MARKED "BHW, INC."

APRIL 1982  
SCALE: 1" = 200'

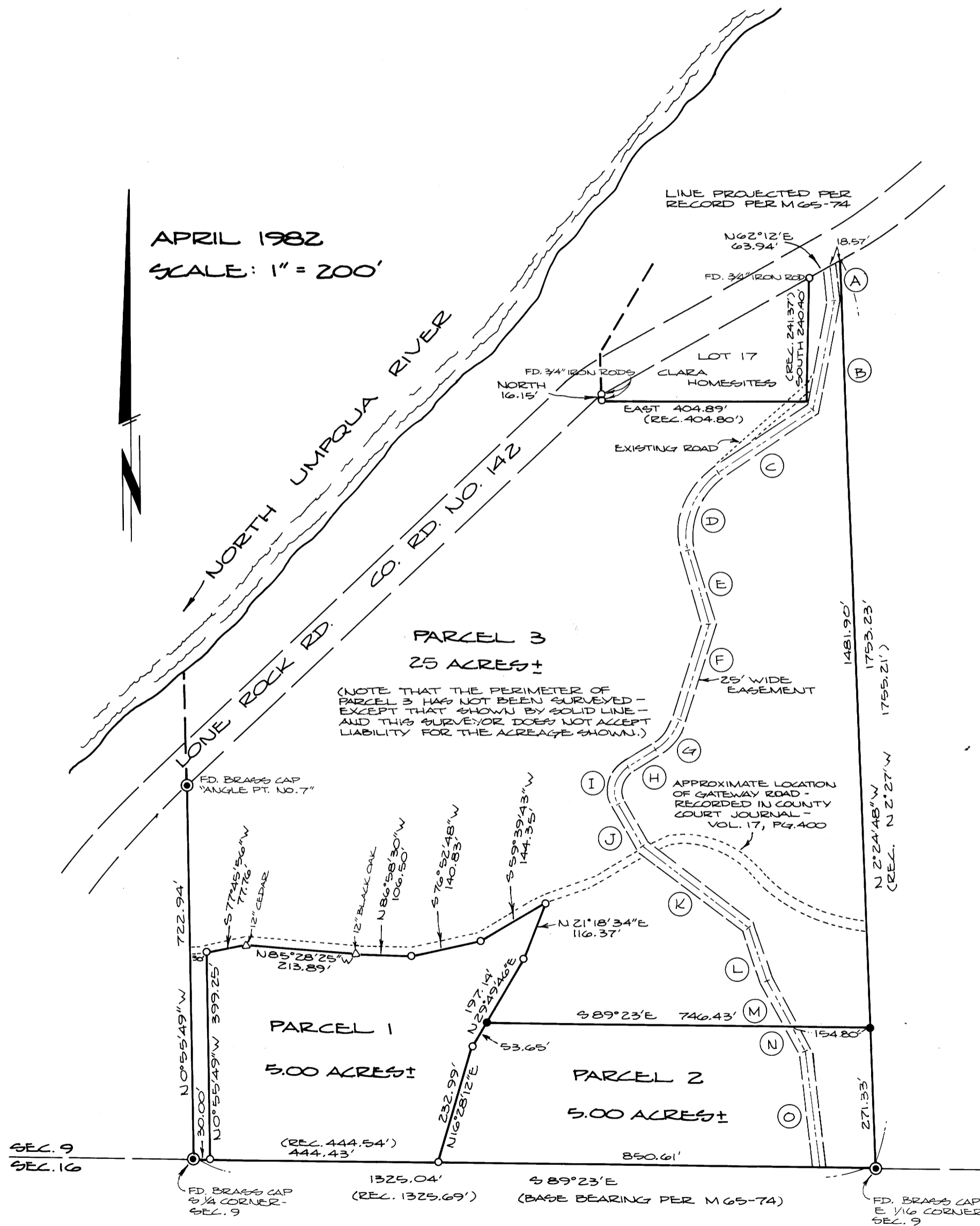

1/4 OF 25' WIDE EASEMENT FROM CO. RD. TO PARCEL 2:

- (A) S 5°46'00"E - 64.78'
- (B) S 10°20'00"W - 220.00'
- (C) S 54°03'W - 195.70'
- (D) L.C. = S 22°49'W - 171.10'  
Δ = 62°28'  
R = 165.00'  
T = 100.05'  
A = 179.89'
- (E) S 8°25'E - 140.14'
- (F) S 16°32'W - 193.43'
- (G) L.C. = S 37°33'15"W - 71.74'  
Δ = 42°02'30"  
R = 100'  
A = 73.38'
- (H) S 58°34'30"W - 61.64'
- (I) L.C. = S 15°08'W - 75.64'  
Δ = 86°53'  
R = 55'  
A = 83.40'
- (J) S 28°18'30"E - 94.51'
- (K) S 52°53'E - 261.05'
- (L) S 16°39'10"E - 106.74'
- (M) S 29°05'E - 100.41'

1/4 OF 25' WIDE EASEMENT FROM NORTH LINE PARCEL 2 TO SOUTH LINE:

- (N) S 29°05'E - 50.00'
- (O) S 7°22'E - 229.69'