

COUNTY SURVEYORS FILE DATA
DO NOT REMOVE FROM OFFICE

SURVEY FOR DEED DESCRIPTION

in the

SE 1/4 of Section 34, T. 27 S., R. 7 W., W.M.

March 1982

Scale: 1" = 100'

FILED *BS*
RECEIVED *JH*

APR 13 1982

COUNTY SURVEYOR
DOUGLAS COUNTY, ORE.

BS

For: Neal Meyer

By: Baughman Technical Service, Inc.
P.O. Box 222
Roseburg, Or. 97470
673-0966

NARRATIVE:

Using a survey performed by Baughman Tech. Serv. in 1973 as a basis (M50-7), the 4 Acre parcel was established as requested by the owner. The survey was performed by Fanning and DeGroot using a Beeble EDM & Leitz TM-20C Theo.

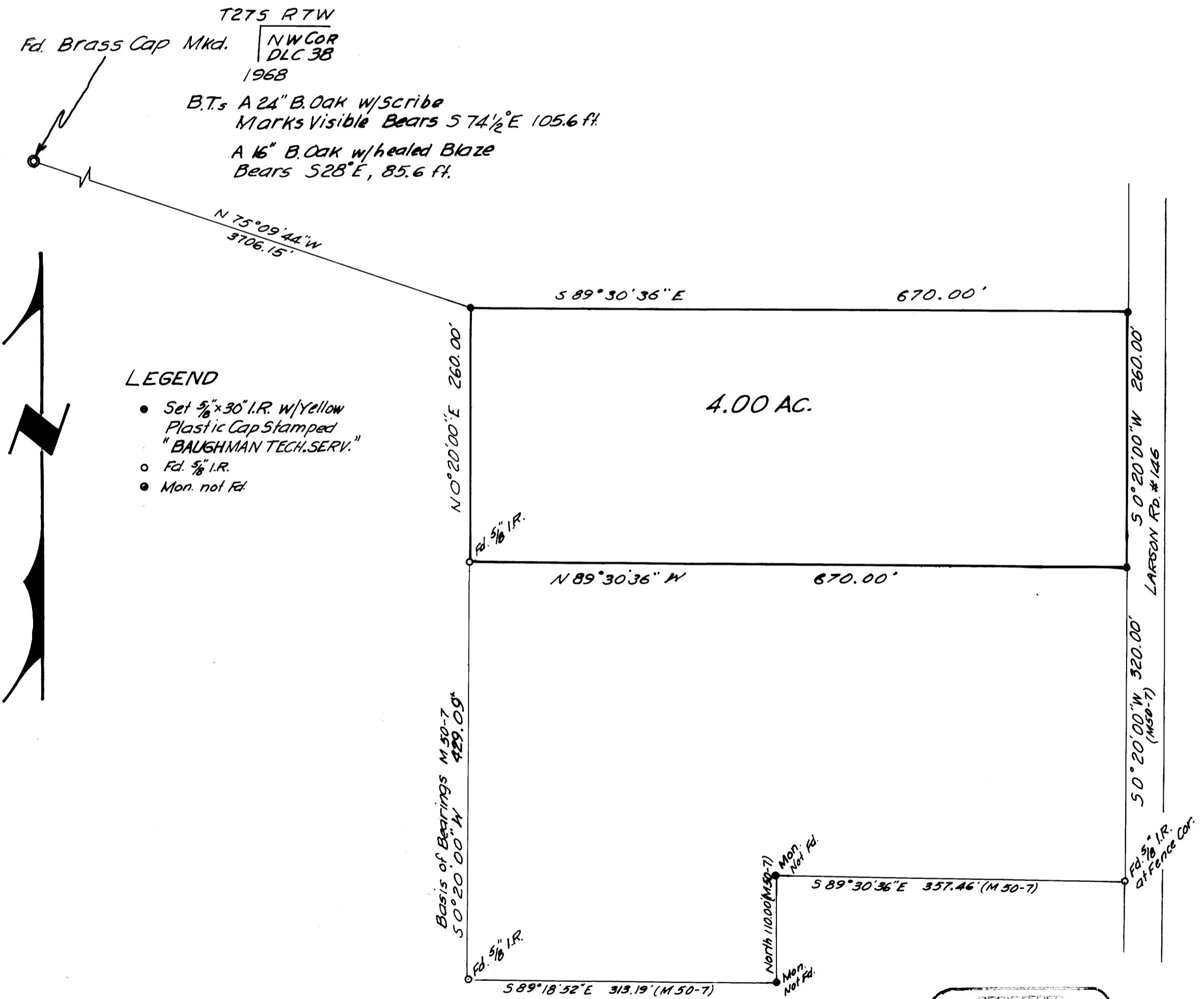

REGISTERED
PROFESSIONAL
LAND SURVEYOR

George E. Grubb

OREGON
MAY 10, 1967
GEORGE E. GRUBB
397