

Plat 7-19-129 B

Note: The basis of bearings on this survey was the found street monuments at the intersections of Roberts St.-Hamilton St. and Rice St.-Hamilton St.. The bearing used was as per M 35-27. (N28°00'E)

COUNTY SURVEYORS FILE DATA
DO NOT REMOVE FROM OFFICE

FILED B8
RECEIVED ds
MAR 30 1982

COUNTY SURVEYOR
DOUGLAS COUNTY, ORE.
B8

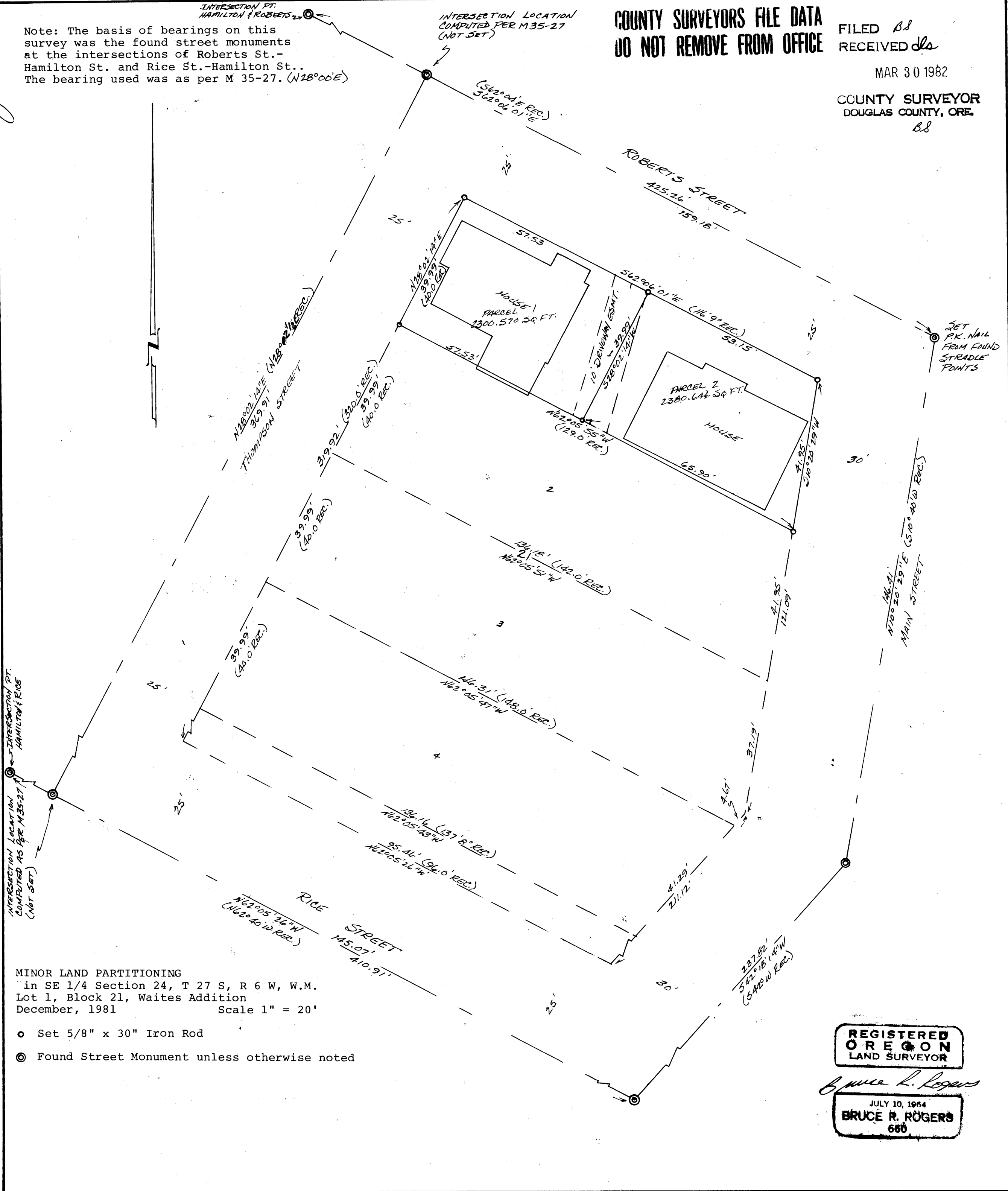

MINOR LAND PARTITIONING
in SE 1/4 Section 24, T 27 S, R 6 W, W.M.
Lot 1, Block 21, Waites Addition
December, 1981 Scale 1" = 20'

- Set 5/8" x 30" Iron Rod
- ⊙ Found Street Monument unless otherwise noted

REGISTERED
OREGON
LAND SURVEYOR

Bruce R. Rogers

JULY 10, 1984
BRUCE R. ROGERS
660