

SURVEY FOR USDA - FOREST SERVICE
UMPQUA NATIONAL FOREST

IN SECTION 35, T29S, R1E, W.M.
TILLER CADASTRAL #40, CONTRACT #53-04T1-2-23

COUNTY SURVEYORS FILE DATA
DO NOT REMOVE FROM OFFICE

FILED ^{BS}
RECEIVED JRL

MAR 26 1982

COUNTY SURVEYOR
DOUGLAS COUNTY, ORE.

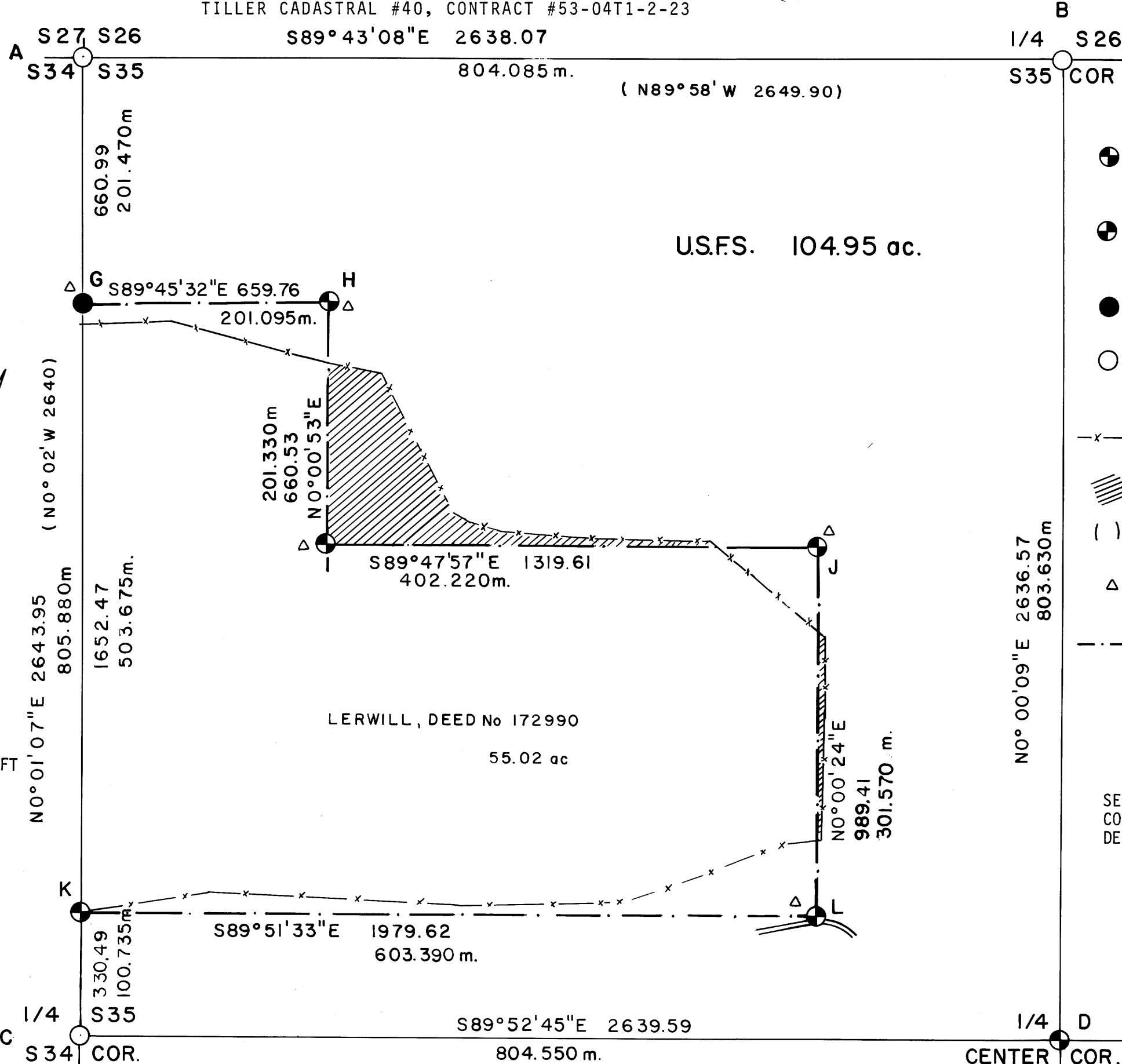

LEGEND:

- ⊕ SET 2" x 30" AL PIPE WITH 2½" AL CAP MARKED AS SHOWN
- ⊕ SET 2" x 30" GALVANIZED IRON PIPE WITH 2½" BRASS CAP MARKED AS SHOWN
- SET 3" BRASS CAP IN BED-ROCK MARKED AS SHOWN
- FOUND 1" PIPE WITH 2½" BRASS CAP MARKED AS SHOWN
- x- FENCE
- ▨ ENCROACHMENT ONTO USFS LAND
- () RECORD FRED MENCH GLO PLAT NOV. 11, 1911
- △ CONSTRUCTED MOUND OF STONES AROUND PIPE
- - - BOUNDARY POSTED WITH 6' FIBERGLASS POSTS WITH USFS BOUNDARY SIGNS

SEE ACCOMPANYING NARRATIVE FOR CORNER ACCESSORY TIES AND DESCRIPTIONS.

- | | |
|---|---|
| A. CAP MARKED: T29S S27 S26 COUNTY SURVEYOR'S OFFICE 1974 | H. CAP MARKED: T29S R1E S35 NW-NW 1/64 PLS866 1982 |
| B. CAP MARKED: T29S S26 S35 R1E COUNTY SURVEYOR'S OFFICE 1977 | I. CAP MARKED: T29S R1E S35 C-W-NW 1/64 PLS866 1982 |
| C. CAP MARKED: T29S R1E S34/S35 COUNTY SURVEYOR'S OFFICE 1977 | J. CAP MARKED: T29S R1E S35 C-E-NW 1/64 PLS866 1982 |
| D. CAP MARKED: T29S R1E C½ S35 PLS866 1982 | K. CAP MARKED: T29S R1E S34/S35 S-S-N 1/256 PLS866 1982 |
| E. CAP MARKED: T29S R1E S35/S36 COUNTY SURVEYOR'S OFFICE 1977 | L. CAP MARKED: T29S R1E S35 S-S-SE-NW 1/256 PLS866 1982 |
| F. CAP MARKED: ½ S35 U.S. GENERAL LAND OFFICE 1937 | |
| G. CAP MARKED: T29S R1E S34 + S35 N-N 1/64 PLS 866 1982 | |

"I, WILLIAM J. RUPPERT, A REGISTERED LAND SURVEYOR IN THE STATE OF OREGON, HEREBY CERTIFY THAT THIS PLAT AND THE NOTES HEREON, OR ATTACHED, ARE A CORRECT REPRESENTATION OF A SURVEY I PERFORMED DURING FEBRUARY/MARCH 1982, FOR THE U.S. FOREST SERVICE, IN ACCORDANCE WITH THE STATUTES OF THE STATE OF OREGON AND WITH THE ARTICLES OF MY CONTRACT."

WILLIAM J. RUPPERT, REGISTERED LAND SURVEYOR
OREGON LICENSE 866

UMPQUA SURVEYING COMPANY
626 DIVISION P.O. BOX 791
MYRTLE CREEK, OR 97457

MARCH 1982

UMPQUA SURVEYING COMPANY

P. O. Box 791
Myrtle Creek, Oregon 97457

MARCH 1932

626 N.E. Division Street
Telephone (503) 863-5201

SURVEY NARRATIVE TO ACCOMPANY PLAT OF
SECTION 35, TOWNSHIP 29 SOUTH, RANGE 1 EAST, WILLAMETTE MERRIDIAN,
FOR USDA FOREST SERVICE, UMPQUA NATIONAL FOREST

PURPOSE: TO SET CORNERS AND POST THE BOUNDARY BETWEEN U.S. FOREST
LAND & LAND DESCRIBED IN DEED # 172990.

HISTORY: THE ORIGINAL SURVEY WAS CONDUCTED BY FRED MENSCH, 1910.
THE G.L.O. PLAT WAS APPROVED ON NOVEMBER 11, 1914.

THE SOUTH LINE OF THE TOWNSHIP WAS RESURVEYED IN 1937 BY NORMAN
D. PRICE. REFERENCE TO TOWNSHIP 30 SOUTH WAS DELETED FROM THE
CORNERS OF TOWNSHIP 29 SOUTH ON THE TOWNSHIP LINE AT THAT TIME.
THE GENERAL LAND OFFICE PLAT OF OCTOBER 31, 1938 DELINEATES THE
PRICE SURVEY.

EQUIPMENT: LEITZ T60D THEODOLITE, MACH II, BEETLE 1000S, AND 100 FT. TAPE.

CORNER ACCESSORIES: ALL BEARING TREES SCRIBED IN THE COURSE OF THIS SURVEY
HAVE A 3/4" BRASS WASHER STAMPED "LS866" NAILED TO THE
LOWER BLAZE.

MEASUREMENTS TO BEARING TREES TAKEN TO THE CENTER OF THE
ROOT CROWN.

THE FOLLOWING LETTERS REFER TO THE CORNERS ON THE ACCOMPANYING PLAT.

A. FOUND

28" D-FIR, N68⁰30'E 15.2, SCAR

22" D-FIR, S83⁰15'E 6.6, SCAR

23" D-FIR, S50⁰45'W 15.2, SCAR

12" D-FIR, N50⁰W 14.1, SCAR

B. FOUND

15" MADRONE, N12⁰45'W 12.2, SCRIBE PARTLY VISIBLE

19" D-FIR, S15⁰15'E 19.4, SCAR

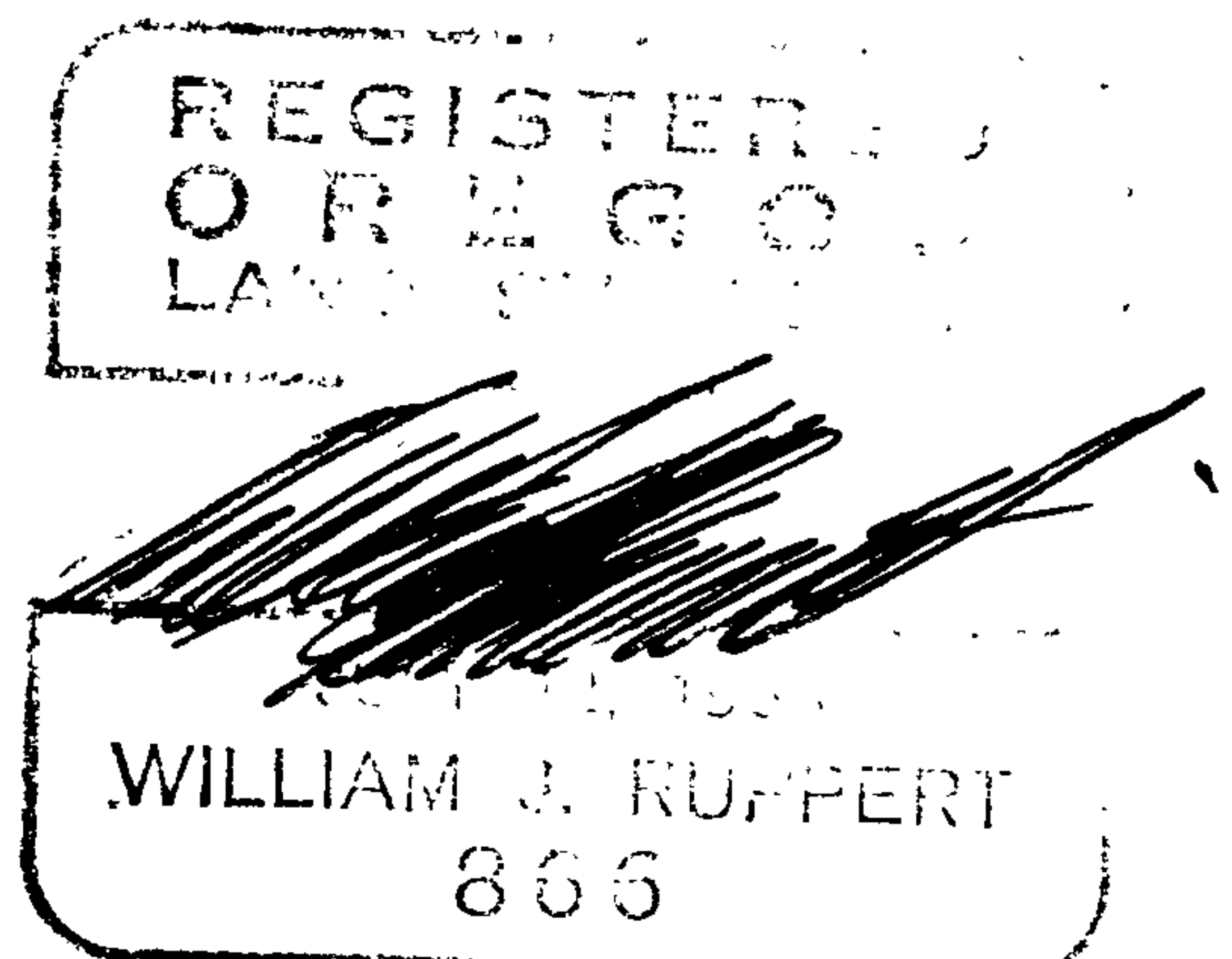

C.S. File 58 / 143 -35A

Map File 91 / 44

PAGE 2 OF 3
NARRATIVE FOR PLAT OF SURVEY IN
SECTION 35, TOWNSHIP 29 SOUTH, RANGE 1 EAST,
WILLAMETTE MERRIDIAN

C. FOUND

22" PINE, S25⁰30'E 37.2, SCAR
21" D-FIR, N52⁰45'W 41.5 SCAR

D. SCRIBED

13" D-FIR, S39⁰40'W 23.8
10" D-FIR, N80⁰20'W 33.5
BOTH TREES SCRIBED "C¹/₄ S35 BT"

E. FOUND

18" PINE, S47⁰30'W 38.8, SCRIBE PARTLY VISIBLE
28" D-FIR STUMP, N83⁰W 6.0, SCAR
31" D-FIR STUMP, N32⁰30'E 49.7 "BT" VISIBLE
18" D-FIR, S84⁰30'E 91.5, "1/4 S36 CS BT"

F. FOUND

16" D-FIR, N37⁰45'W 37.1, SCAR
15" D-FIR, S80⁰15'E 13.5, SCAR
20" D-FIR, N55⁰30'E 21.4, SCAR

G. SCRIBED

16" D-FIR, N39⁰30'W 44.7 "NN 1/64 S34 BT"
13" D-FIR, S81⁰E 17.8 "NN 1/64 S35 BT"

H. SCRIBED

14" D-FIR, S78⁰E 32.0
13" D-FIR, N54⁰W 29.9
BOTH TREES SCRIBED "NW NW 1/64 S35 BT"

I. SCRIBED

16" OAK, S24⁰20'W 96.2
23" PINE, N38⁰30'E 127.5
BOTH TREES SCRIBED "C W NW 1/64 BT"



C.S. File 58, 143 - 35B

Map File 21, 44