

COUNTY SURVEYORS FILE DATA
DO NOT REMOVE FROM OFFICE

SURVEY FOR USDA FOREST SERVICE
 UMPQUA NATIONAL FOREST
 IN SECTION 34, T29S, R1E, W.M.
 TILLER CADASTRAL #40, CONTRACT #53-04T1-2-23

FILED *BS*
 RECEIVED *JRL*

MAR 26 1982

COUNTY SURVEYOR
 DOUGLAS COUNTY, ORE.

BS

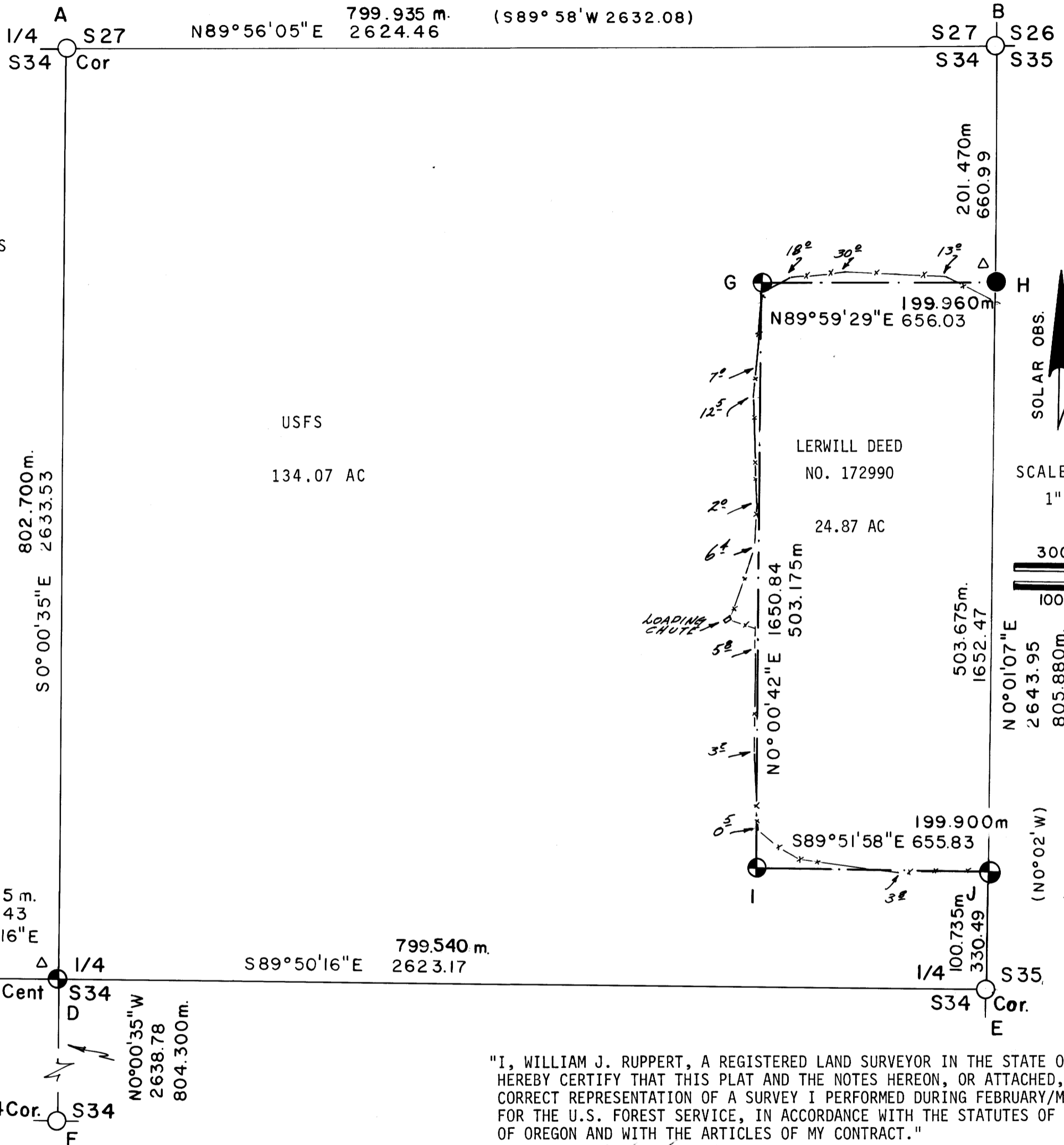

LEGEND:

- ⊕ SET 2"X30" AL PIPE WITH 2½" AL CAP MARKED AS SHOWN
- SET 3" BRASS CAP IN BEDROCK MARKED AS SHOWN
- FOUND 1" PIPE WITH 2½" BRASS CAP MARKED AS SHOWN

—x— FENCE

SB ENCROACHMENT ONTO USFS LAND, FEET

() RECORD FRED MENCH GLO PLAT NOV. 11, 1911

△ CONSTRUCTED MOUND OF STONES AROUND PIPE

— — BOUNDARY POSTED WITH 6' FIBERGLASS POSTS WITH USFS BOUNDARY SIGNS

SEE ACCOMPANYING NARRATIVE FOR CORNER ACCESSORY TIES AND DESCRIPTIONS.

USFS
 134.07 AC

LERWILL DEED
 NO. 172990
 24.87 AC

SCALE:
 1" = 300 FT

300ft.
 100m.

"I, WILLIAM J. RUPPERT, A REGISTERED LAND SURVEYOR IN THE STATE OF OREGON, HEREBY CERTIFY THAT THIS PLAT AND THE NOTES HEREON, OR ATTACHED, ARE A CORRECT REPRESENTATION OF A SURVEY I PERFORMED DURING FEBRUARY/MARCH 1982 FOR THE U.S. FOREST SERVICE, IN ACCORDANCE WITH THE STATUTES OF THE STATE OF OREGON AND WITH THE ARTICLES OF MY CONTRACT."

WILLIAM J. RUPPERT, REGISTERED LAND SURVEYOR
 OREGON LICENSE 866

- | | | | |
|---|-------------------------------------|---|--|
| A. CAP MARKED: T29S
¼ S27
S34
R1E | COUNTY SURVEYOR'S
OFFICE
1977 | E. CAP MARKED: T29S R1E
¼ S34/S35 | COUNTY SURVEYOR'S
OFFICE
1977 |
| B. CAP MARKED: T29S
S27, S26
S34/S35
R1E | COUNTY SURVEYOR'S
OFFICE
1974 | F. CAP MARKED: ¼ S34 | U.S. GENERAL
LAND OFFICE
1937 |
| C. CAP MARKED: T29S
¼ S33/S34
R1E | COUNTY SURVEYOR'S
OFFICE
1977 | G. CAP MARKED: T29S R1E
S34
NE-NE
1/64
PLS866
1982 | I. CAP MARKED: T29S R1E
S34
C-S-SE-NE
1/256
PLS866
1982 |
| D. CAP MARKED: T29S R1E
C ¼
S34
PLS866
1982 | | H. CAP MARKED: T29S R1E
S34 + S35
N-N
1/64
PLS866
1982 | J. CAP MARKED: T29S R1E
S34/S35
S-S-N
1/256
PLS866
1982 |

UMPQUA SURVEYING COMPANY
 626 DIVISION P.O. BOX 791
 MYRTLE CREEK, OR 97457
 863-5201

MARCH 1982

C.S. File *58* / *143*

Map File *91* / *143*

UMPQUA SURVEYING COMPANY

P. O. Box 791
Myrtle Creek, Oregon 97457

626 N.E. Division Street
Telephone (503) 863-5201

MARCH 1982

SURVEY NARRATIVE TO ACCOMPANY PLAT OF
SECTION 34, TOWNSHIP 29 SOUTH, RANGE 1 EAST, WILLAMETTE MERRIDIAN,
FOR USDA FOREST SERVICE, UMPQUA NATIONAL FOREST

PURPOSE: TO SET CORNERS AND POST THE BOUNDARY BETWEEN U.S. FOREST SERVICE
LAND & LAND DESCRIBED IN DEED # 172990.

HISTORY: THE ORIGINAL SURVEY WAS CONDUCTED BY FRED MENSCH, 1910. THE G.L.O.
PLAT WAS APPROVED ON NOVEMBER 11, 1914.

THE SOUTH LINE OF THE TOWNSHIP WAS RESURVEYED IN 1937 BY NORMAN D.
PRICE. REFERENCE TO TOWNSHIP 30 SOUTH, WAS DELETED FROM THE CORNERS
OF TOWNSHIP 29 SOUTH ON THE TOWNSHIP LINE AT THAT TIME. THE GENERAL
LAND OFFICE PLAT OF OCTOBER 31, 1928 DELINEATES THE PRICE SURVEY.

EQUIPMENT: LEITZ T60D THEODOLITE, MACH II, BEETLE 1000S, AND 100 FT. TAPE.

CORNER ACCESSORIES: ALL BEARING TREES SCRIBED IN THE COURSE OF THIS SURVEY
HAVE A 3/4" BRASS WASHER STAMPED "LS866" NAILED TO THE
LOWER BLAZE.

MEASUREMENTS TO BEARING TREES TAKEN TO THE CENTER OF THE
ROOT CROWN.

THE FOLLOWING LETTERS REFER TO THE CORNERS ON THE ACCOMPANYING PLAT.

A. FOUND

18" HEMLOCK N86⁰E 10.1, SCAR

7" HEMLOCK S29⁰E 5.3, SCAR

B. FOUND

28" D-FIR, N68⁰30'E 15.2, SCAR

22" D-FIR, S83⁰15'E 6.6, SCAR

23" D-FIR, S50⁰45'W 15.2, SCAR

12" D-FIR, N50⁰W 14.1, SCAR

C.S. File 58 / 143 - 34A

Map File 91 / 43

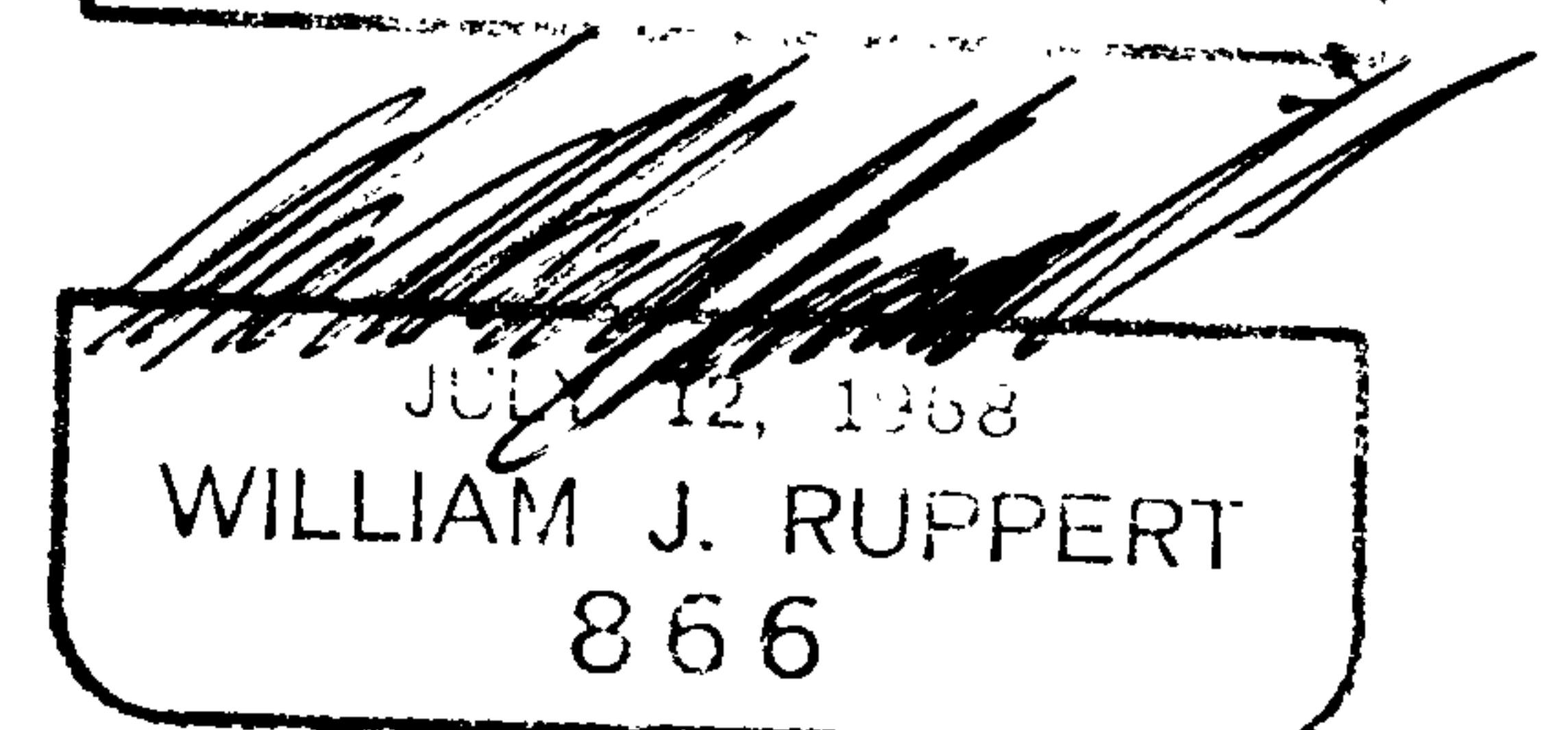
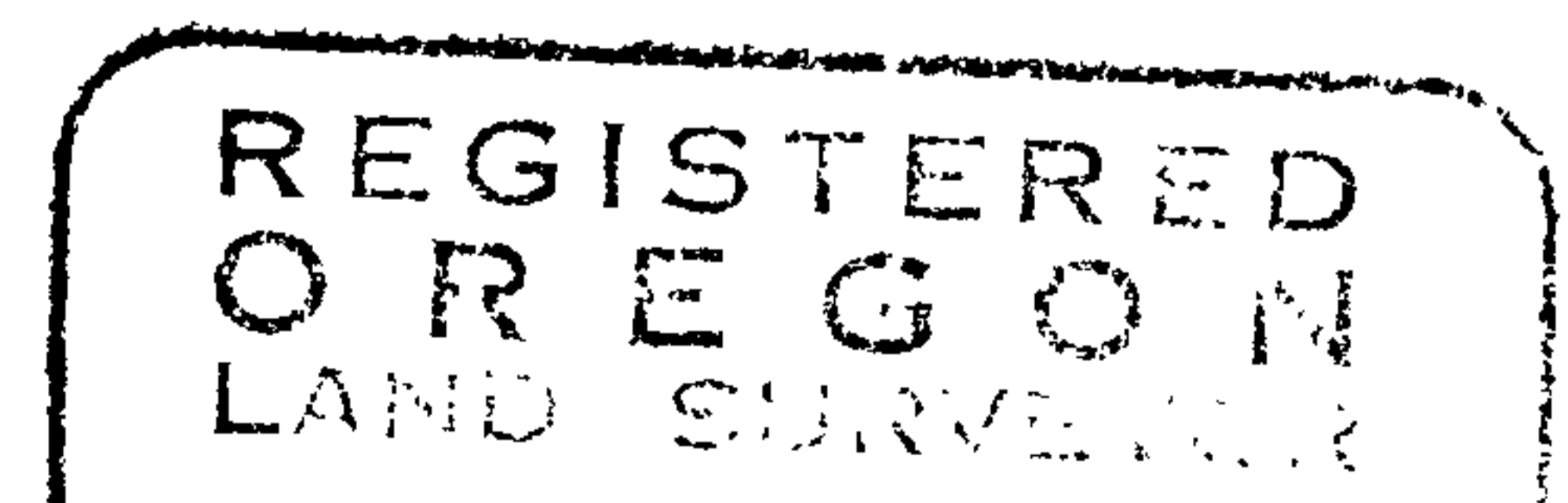

PAGE 2 OF 3
NARRATIVE FOR PLAT OF SURVEY IN
SECTION 34, TOWNSHIP 29 SOUTH, RANGE 1 EAST,
WILLAMETTE MERRIDIAN

C. FOUND

18" PINE, N47⁰30'E 38.5, SCAR
18" D-FIR, S83⁰W 21.0, SCAR

D. SCRIBED

12" D-FIR, S82⁰45'E 72.7
23" D-FIR, N21⁰10'W 44.3
BOTH TREES SCRIBED "C¹/₄ S34 BT"

E. FOUND

22" PINE, S25⁰30'E 37.2, SCAR
21" D-FIR, N52⁰45'W 41.5, SCAR

F. FOUND

15" MADRONE, S44⁰45'W 14.3, FACE DESTROYED
32" PINE, N28⁰30'E 64.2, SCAR
50" D-FIR, N44⁰W 13.2, SCAR

G. SCRIBED

10" D-FIR, N16⁰45'E 70.9
15" D-FIR, S9⁰30'W 15.2
BOTH TREES SCRIBED "NE NE 1/64 S34 BT"

H. SCRIBED

16" D-FIR, N39⁰30'W 44.7, "NN 1/64 S34 BT"
13" D-FIR, S81⁰E 17.8 "NN 1/54 S35 BT"

I. SCRIBED

17" D-FIR, N53⁰W 9.1
10" D-FIR, S51⁰30'E 12.4
BOTH TREES SCRIBED "CS SE NE 1/256 S34 BT"

J. SCRIBED

16" D-FIR, S27⁰20'E 15.0 "SSN 1/256 S35 BT"
8" D-FIR, S64⁰W 44.0 "SSN 1/256 S34 BT"

C.S. File 58, 143 - 34B

Map File 91, 43

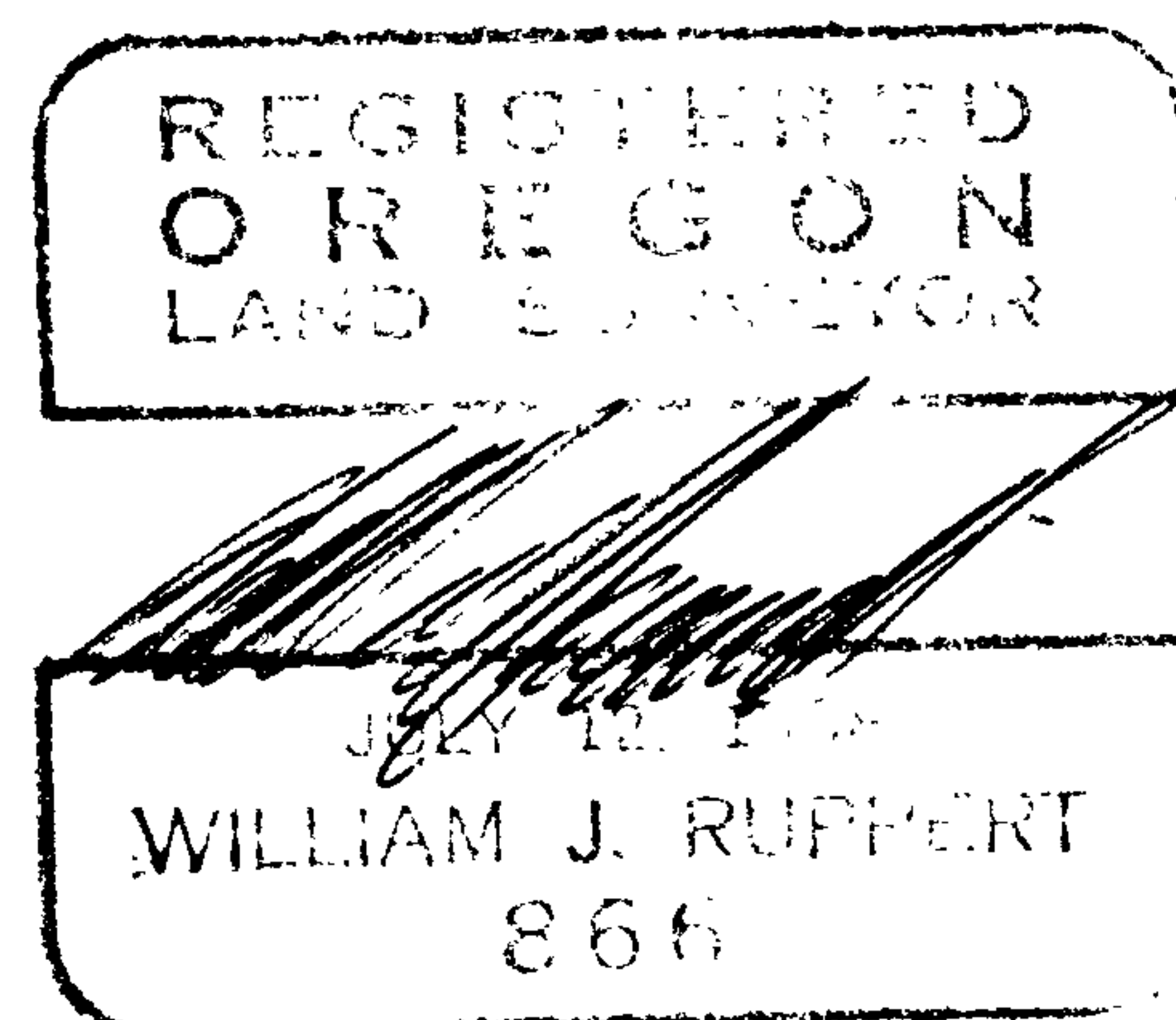

PAGE 3 OF 3.
NARRATIVE FOR PLAT OF SURVEY IN
SECTION 34, TOWNSHIP 29 SOUTH, RANGE 1 EAST,
WILLAMETTE MERIDIAN

A 6" RED BAND, APPROXIMATELY 6" ABOVE UPPER BLAZE, WAS PAINTED AROUND EACH BEARING TREE. THE SCRIBED FACES WERE PAINTED RED. USFS BEARING TREE TAGS 54-3 WERE NAILED ABOVE UPPER BLAZES. USFS SIGNS 54-9 WERE NAILED TO BACK OF ALL TREES PERTAINING TO SET CORNERS. USFS SIGNS 54-4 WERE NAILED TO BACK OF TREES PERTAINING TO FOUND 1/4 AND SECTION CORNERS.



C.S File 58 / 143 - 34 C

Map File 91 / 43