

COUNTY SURVEYORS FILE DATA  
DO NOT REMOVE FROM OFFICE

FILED BS  
RECEIVED BS  
MAR 18 1982

COUNTY SURVEYOR  
DOUGLAS COUNTY, ORE.  
BS

PROPERTY SURVEY IN THE NE 1/4,  
SECTION 22, T25S, R 5W. W.M.  
DOUGLAS, COUNTY, OREGON

FOR: James Crittenden  
BY: Robert L. Dolan  
Rt. 1 Box, 820  
Sutherlin, Or.

DATE: MARCH, 1982

SCALE: 1" = 200'

LEGEND: • SET 5/8" x 30" IRON ROD W/CAP (L.S. 1076)

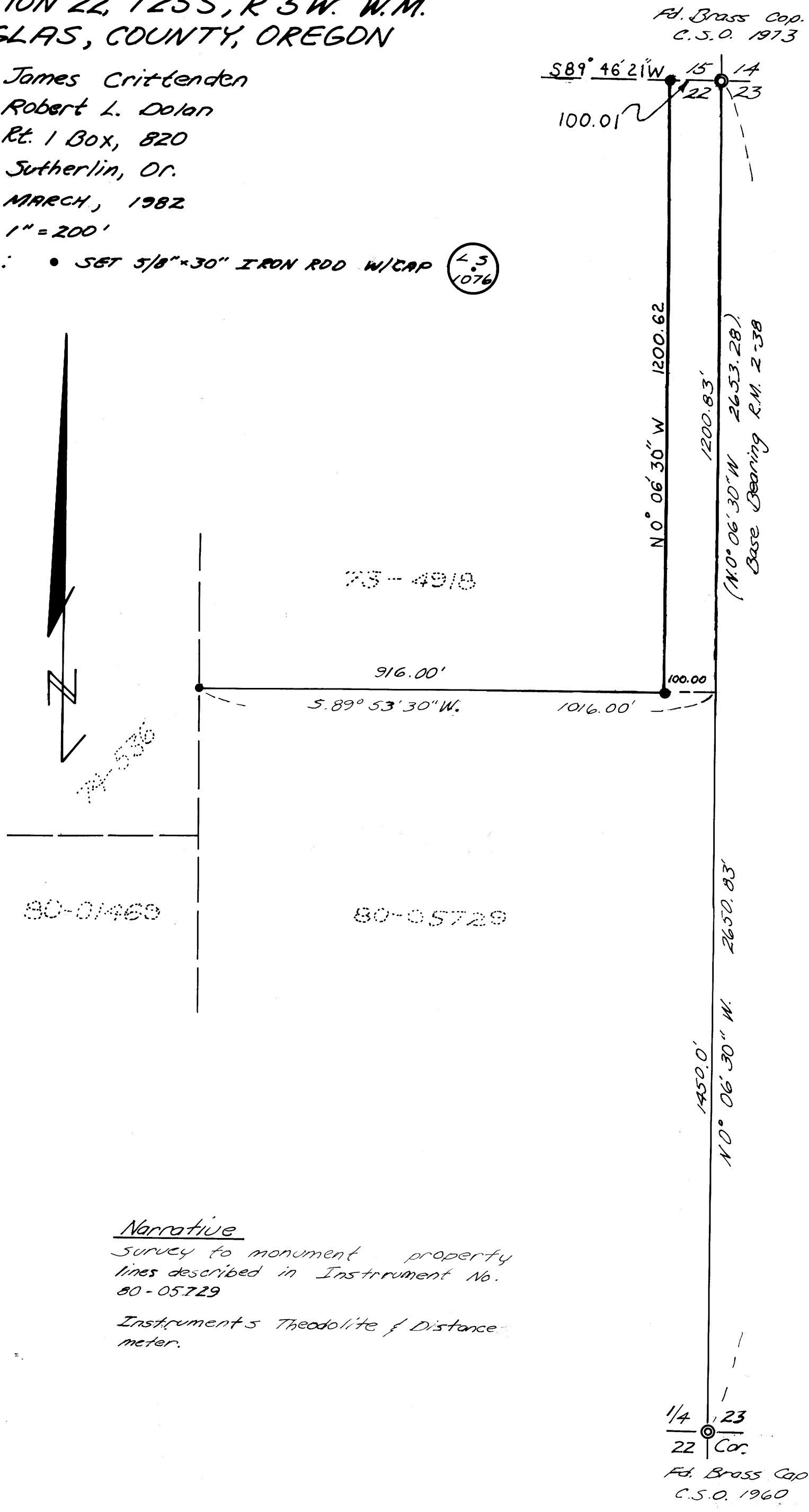

Narrative  
Survey to monument property lines described in Instrument No. 80-05729  
Instrument's Theodolite & Distance meter.

DOUGLAS COUNTY, OREGON  
COUNTY SURVEYOR  
ROBERT L. DOLAN  
1982