

COUNTY SURVEYORS FILE DATA  
DO NOT REMOVE FROM OFFICE

FD. BRASS  
CAP 1/4  
COR. 22  
1971 CAD.

FILED *BS*  
RECEIVED *7/2*  
MAR 3 1982  
COUNTY SURVEYOR  
DOUGLAS COUNTY, ORE.  
*BS*

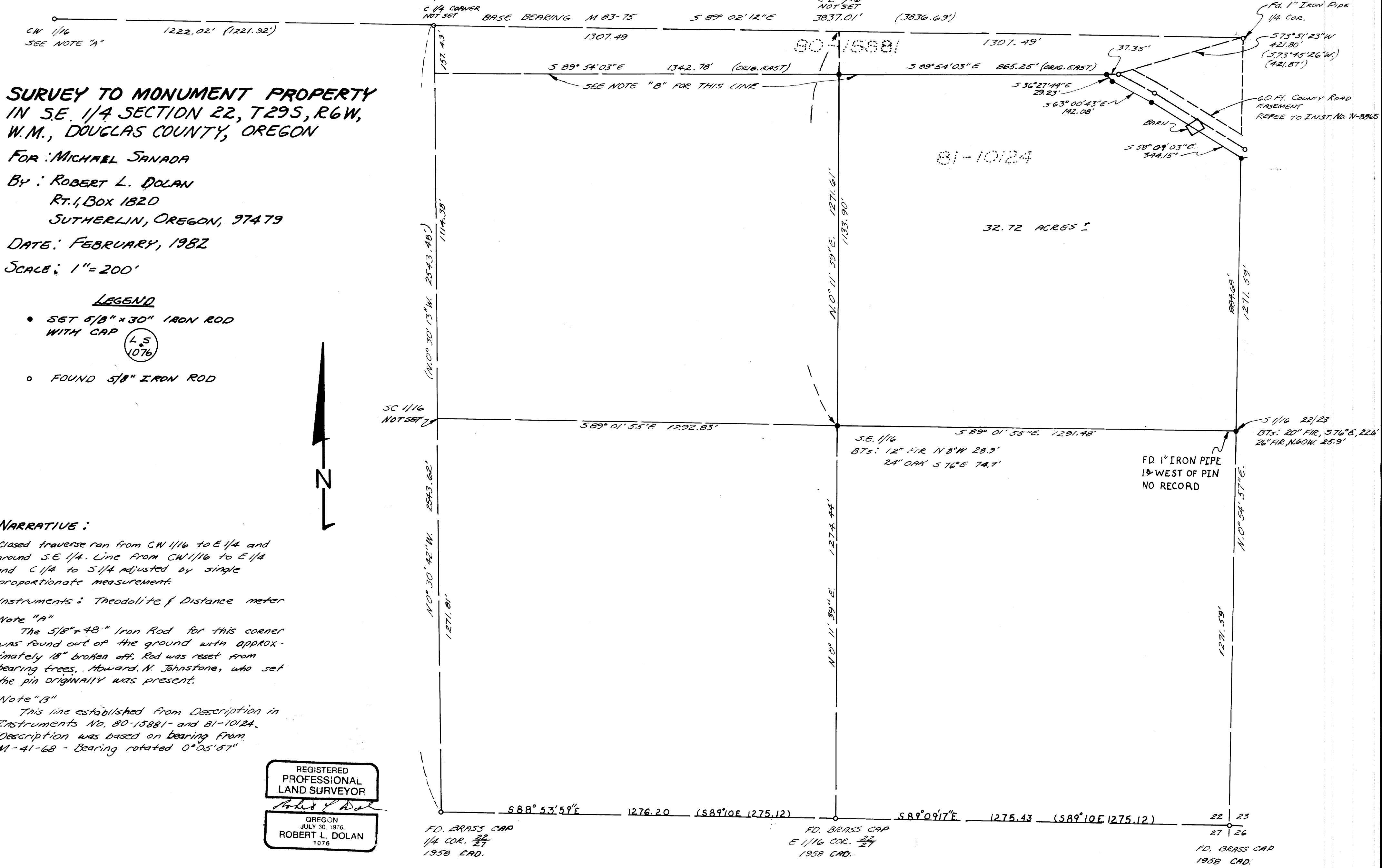

**SURVEY TO MONUMENT PROPERTY  
IN SE. 1/4 SECTION 22, T29S, R6W,  
W.M., DOUGLAS COUNTY, OREGON**

FOR: MICHAEL SANADA  
BY: ROBERT L. DOLAN  
RT. 1, Box 1820  
SUTHERLIN, OREGON, 97479  
DATE: FEBRUARY, 1982  
SCALE: 1" = 200'

**LEGEND**

- SET 5/8" x 30" IRON ROD WITH CAP 
- FOUND 5/8" IRON ROD



**NARRATIVE:**

Closed traverse ran from CW 1/16 to E 1/4 and around SE 1/4. Line from CW 1/16 to E 1/4 and C 1/4 to S 1/4 adjusted by single proportionate measurement.  
Instruments: Theodolite & Distance meter  
Note "A"  
The 5/8" x 48" Iron Rod for this corner was found out of the ground with approximately 18" broken off. Rod was reset from bearing trees. Howard N. Johnstone, who set the pin originally was present.  
Note "B"  
This line established from Description in Instruments No. 80-15881- and 81-10124. Description was based on bearing from M-41-68 - bearing rotated 0°05'57"

REGISTERED  
PROFESSIONAL  
LAND SURVEYOR  
*Robert L. Dolan*  
OREGON  
JULY 30, 1976  
ROBERT L. DOLAN  
1076

MAP FILE M. 91-25