

COUNTY SURVEYORS FILE DATA
DO NOT REMOVE FROM OFFICE

FILED BS
RECEIVED JH
MAR 1 1982
COUNTY SURVEYOR
CLATSOP COUNTY, ORE
BS

C.S. FILE 58 1143 (W)
M 91-23

SURVEY
for
CITY of MYRTLE CREEK

Location: Southwesterly line of block II,
Town of Myrtle Creek,
NE 1/4 S 28, T.29S.,R.5W. W.M.

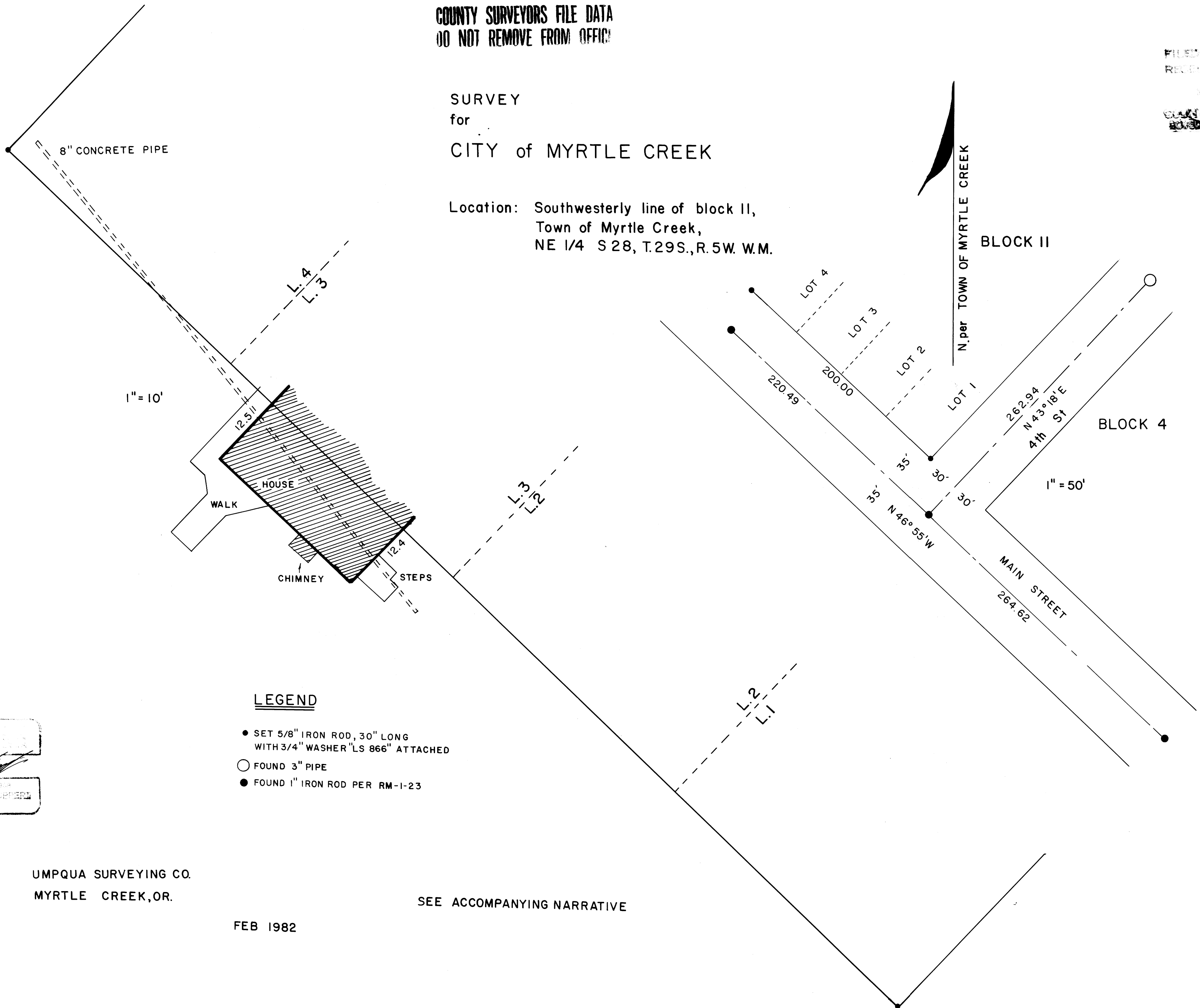

LEGEND

- SET 5/8" IRON ROD, 30" LONG WITH 3/4" WASHER "LS 866" ATTACHED
- FOUND 3" PIPE
- FOUND 1" IRON ROD PER RM-1-23

JULY 12 1984
 WILLIAM J. ROBERTS
 866

UMPQUA SURVEYING CO.
MYRTLE CREEK, OR.

SEE ACCOMPANYING NARRATIVE

FEB 1982

C.S. FILE 58 1143 (W)
Map File M 91-23

M 91-23

UMPQUA SURVEYING COMPANY

P. O. Box 791
Myrtle Creek, Oregon 97457

626 N.E. Division Street
Telephone (503) 863-5201

February 1982

FILED *BS*
RECEIVED *BS*

MAR 1 1982

COUNTY SURVEYOR
DOUGLAS COUNTY, ORE.

SURVEY NARRATIVE
FOR CITY OF MYRTLE CREEK
IN BLOCK 11, TOWN OF MYRTLE CREEK,
IN NE $\frac{1}{4}$ SECTION 28, T.29S., R.5W., W.M.

PURPOSE: THE SOUTHWESTERLY LINE OF BLOCK 11, TOWN OF MYRTLE CREEK
WAS MONUMENTED. THE ENCROACHMENT INTO MAIN STREET OF THE
HOUSE ON LOT 3 WAS LOCATED. ALSO AN 8" DRAIN PIPE WAS LOCATED.

CONTROL: MONUMENTS PER RM1-23 WERE USED AS CONTROL. I ADOPTED THE
BEARINGS PER TOWN OF MYRTLE CREEK ALONG MAIN STREET AS A BASIS
OF BEARING. I LOOKED FOR THE 5/8" IRON ROD PER M49-30 AT THE
MOST WESTERLY CORNER OF BLOCK 11.

PROCEDURE: THE MOST WESTERLY CORNER OF BLOCK 11 WAS SET AT RECORD DISTANCE.

EQUIPMENT: LEITZ T60D THEODOLITE, BEETLE EDM AND STEEL TAPE.

