

PROPERTY SURVEY
FOR
INTERNATIONAL PAPER CO.

SEC. 35, T22S, R10W
SCALE 1" = 400' JAN. 1982

FILED ✓
RECEIVED *BS*
JAN 14 1982
COUNTY SURVEYOR
DOUGLAS COUNTY, ORE.
✓

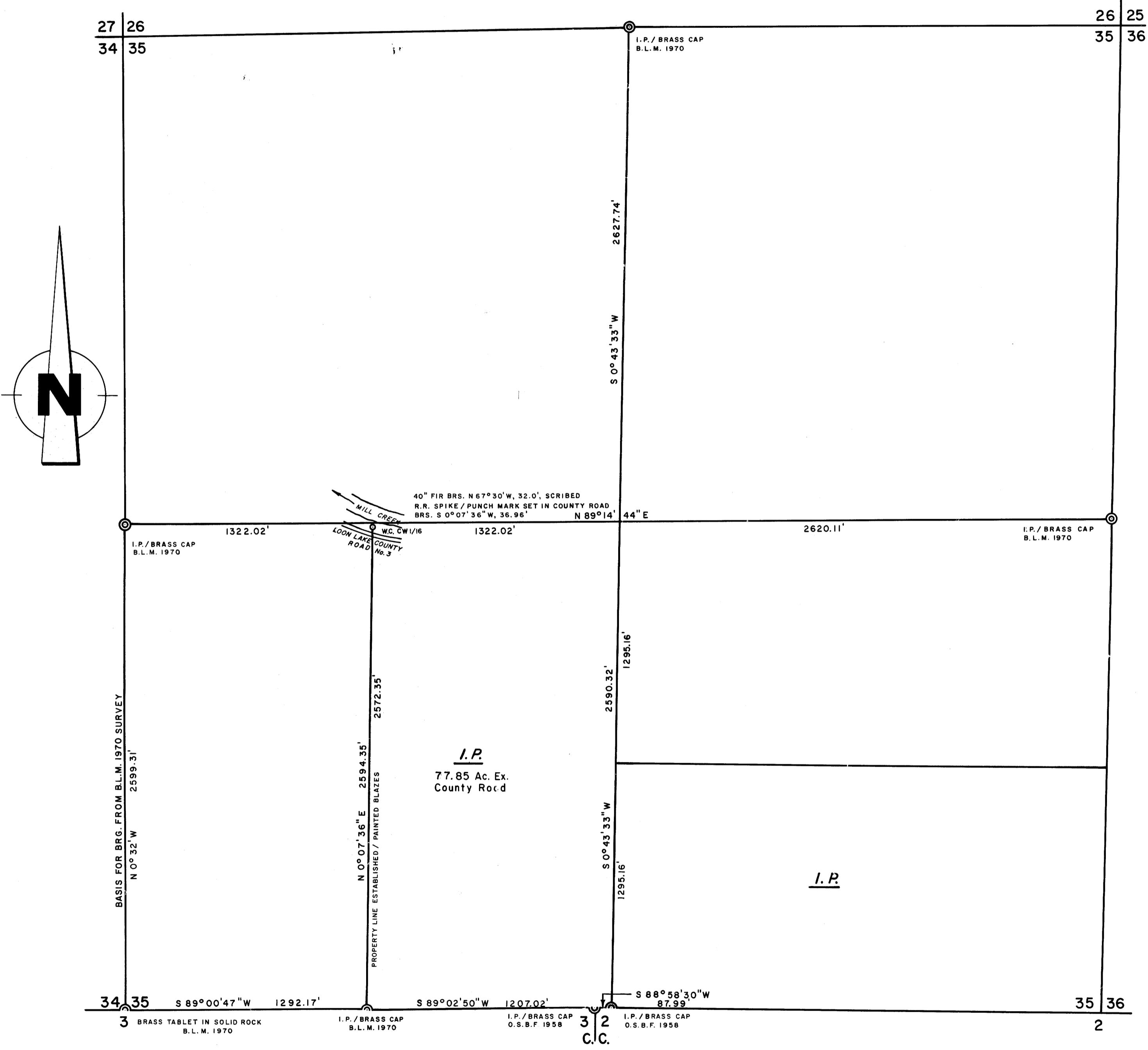

LEGEND

CORNERS FOUND ©
SET 1 1/4 x 3/8" I.P./STAMPED BRASS CAP ○
P.L.S. 497

NOTES

1. DISTANCE TAKEN TO A 50# NAIL IN THE CENTER OF THE BEARING TREE.
2. THIS SURVEY WAS MADE IN ACCORDANCE WITH THE B.L.M. MANUAL OF SURVEY INSTRUCTIONS.

REGISTERED
PROFESSIONAL
LAND SURVEYOR
Richard J. Hintz
OREGON
MAY 15, 1960
RICHARD J. HINTZ
497
RICHARD J. HINTZ
1890 N. 14th ST.
COOS BAY, OREGON