

FILED *dh*
JAN 28 1986
COUNTY SURVEYOR
DOUGLAS COUNTY, ORE.
CMB

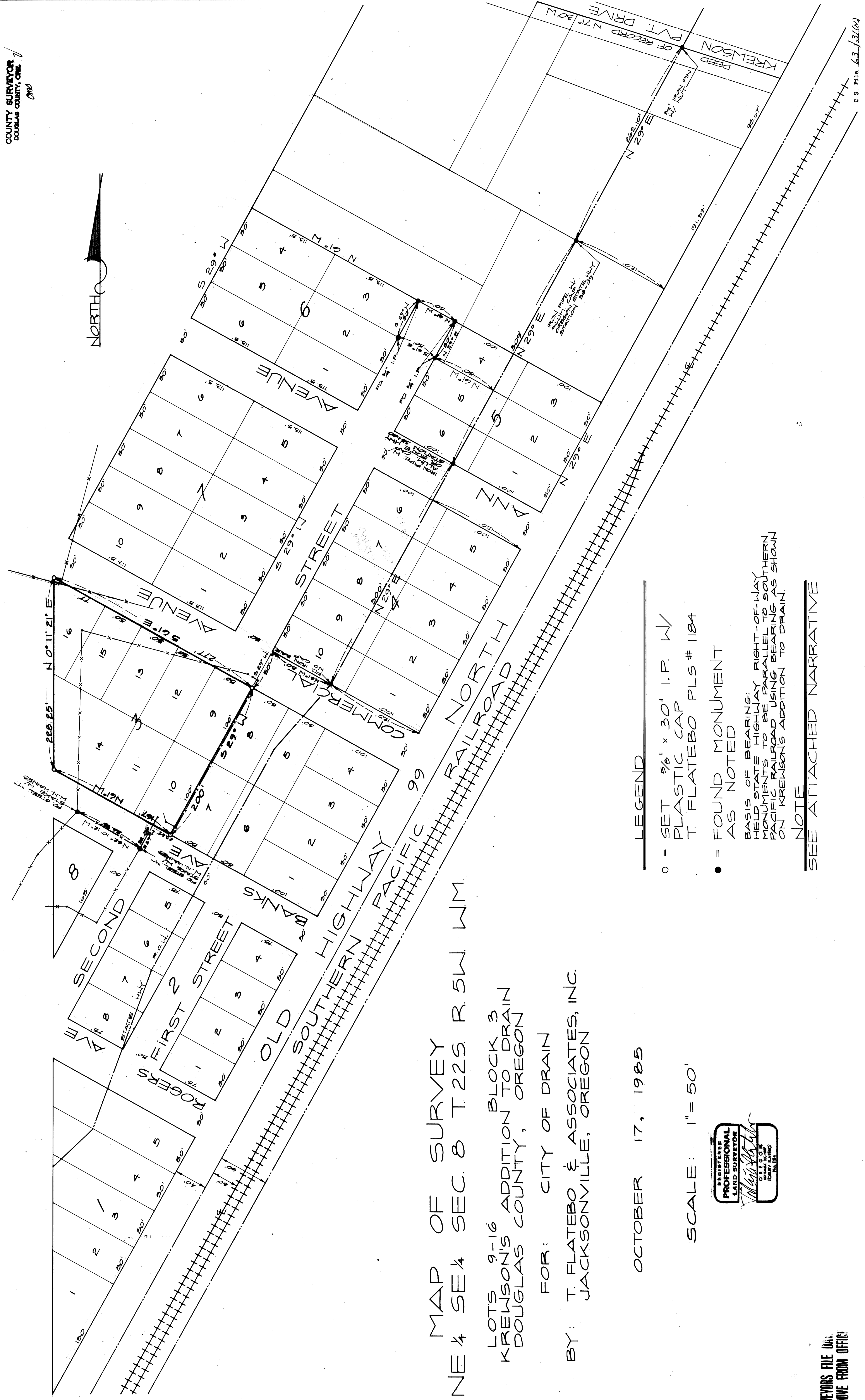

NE 1/4 SEC 8 T. 22S. R. 5W. WM.

LOTS 9-16 BLOCK 3
KREWSON'S ADDITION TO DRAIN
DOUGLAS COUNTY, OREGON

FOR: CITY OF DRAIN
BY: T. FLATEBO & ASSOCIATES, INC.
JACKSONVILLE, OREGON

OCTOBER 17, 1985

SCALE: 1" = 50'

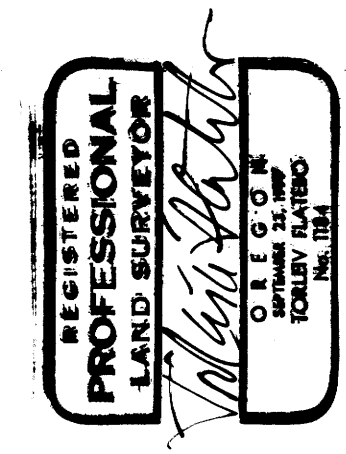

- LEGEND**
- = SET 5/8" x 30" I.P. W/ PLASTIC CAP
 - T. FLATEBO PLS # 1184
 - = FOUND MONUMENT AS NOTED

BASIS OF BEARING:
HELD STATE HIGHWAY RIGHT-OF-WAY MONUMENTS TO BE PARALLEL TO SOUTHERN PACIFIC RAILROAD USING BEARING AS SHOWN ON KREWSON'S ADDITION TO DRAIN.

NOTE
SEE ATTACHED NARRATIVE

SURVEY NO. M 90-78

SURVEY NARRATIVE TO COMPLY WITH O.R.S. 209.250

SURVEY FOR: City of Drain
P.O. Box 158
129 West 'C' Avenue
Drain, Oregon 97435

FILED

SL
JAN 28 1986 *J*

COUNTY SURVEYOR
DOUGLAS COUNTY, ORE.

LOCATION: NE $\frac{1}{4}$ of SE $\frac{1}{4}$ of Sec. 8 T.22S. R.5W. W.M.
Krewson's Addition to Drain
City of Drain
Douglas County
Oregon

PURPOSE: To Monument Lots 9-16, Block 3
Krewson's Addition

PROCEDURE: Searched unsuccessfully for the original starting point as called for in the original dedication. Established Northwest right-of-way line (Southeast plat boundary) from recent State Highway Department's Survey and railroad location. Established Northwesterly running street locations from previous survey monuments. Based on this, monuments were placed according to plat dimensions and bearings as shown on map. Two existing pins placed by W.N. Haines in Banks Avenue appeared to be placed on occupation lines.

NOTE: See attached Map of Survey

BY: Torleiv Flatebo, P.E.
P.O. Box 900
937 North Fifth Street
Jacksonville, Oregon 97530

October 17, 1985

REGISTERED
PROFESSIONAL
LAND SURVEYOR

Torleiv Flatebo
OREGON
SEPTEMBER 23, 1977
TORLEIV FLATEBO
No. 1164