

COUNTY SURVEYORS FILE DATA
DO NOT REMOVE FROM OFFICE

FILED CMO
RECEIVED *JB*
SEP 19 1985
COUNTY SURVEYOR
DOUGLAS COUNTY, ORE.
CMO

SURVEY FOR UMPQUA SAVINGS AND LOAN IN LOTS 3 & 4 OF BLOCK 2 SHINN'S ADDITION NW 1/4 SECTION 23, T27S, R6W, W. M.



SCALE: 1"=10'
SEPT. 4, 1985

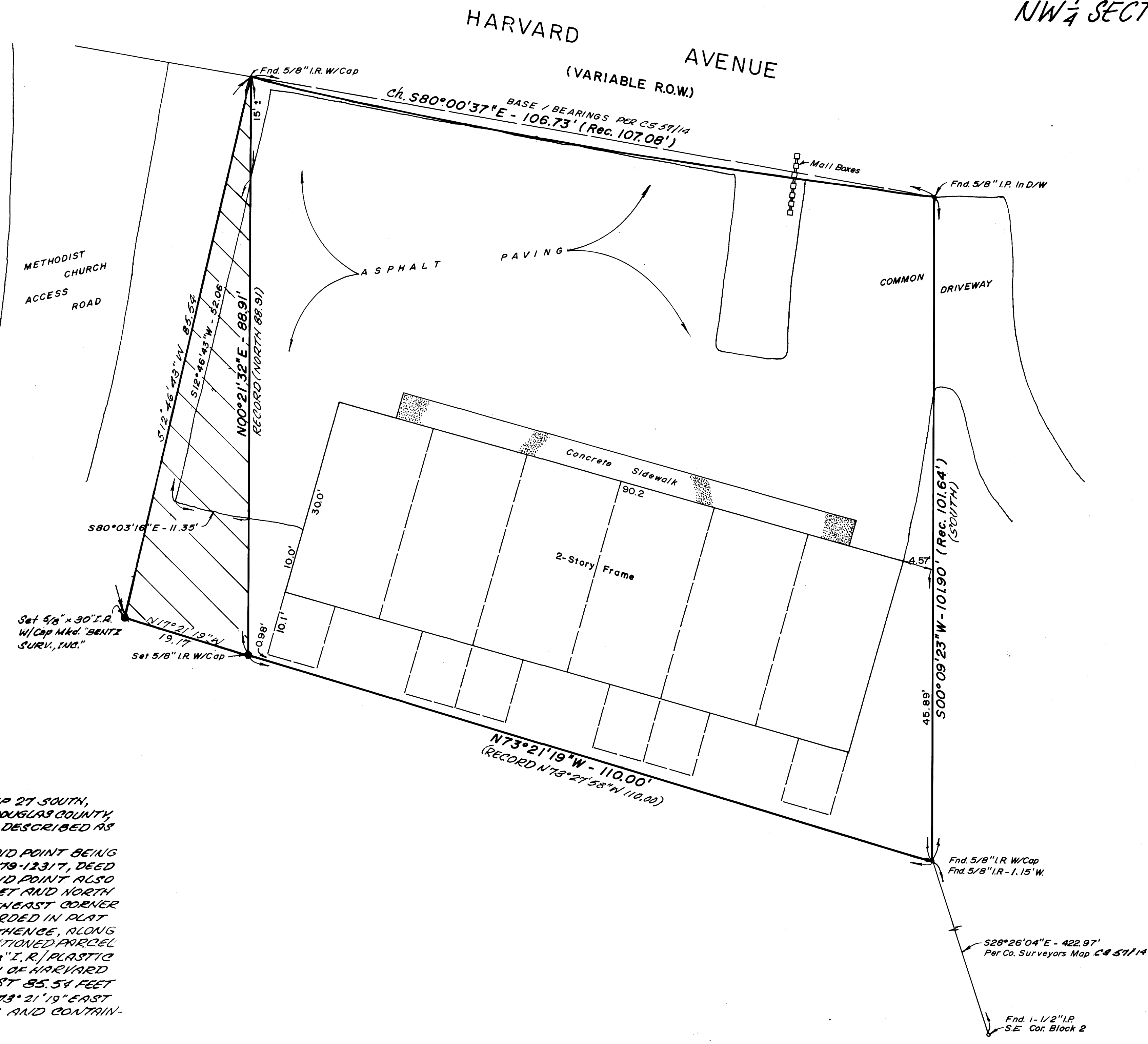

NARRATIVE
THREE MONUMENTS FOUND PER COUNTY SURVEYOR PLAT C837114. SOUTHEAST CORNER OF INSTRUMENT # 79-12317 RE-ESTABLISHED BY DISTANCE-DISTANCE INTERSECTION. SURVEY WAS MADE TO WRITE A DEED DESCRIPTION FOR AREA OF ENCROACHMENT.
FIELD WORK BY B. SMITH, S. OVERCASH, AND JIM ARTMAN. USING WILD TI AND RED I.E.D.M.

- LEGEND**
- SET 5/8" I.R. / PLASTIC CAP MARKED "BENTZ, SURV., INC."
 - FOUND ROD AS NOTED
 - () RECORD PER C8 57114

SURVEYED FOR: UMPQUA SAVINGS AND LOAN
SURVEYED BY: DONALD A. BENTZ, INC.
P.O. BOX 901
WINCHESTER, OR. 97495

DESCRIPTION
A PARCEL LYING IN SECTION 23, TOWNSHIP 27 SOUTH, RANGE 6 WEST, WILLAMETTE MERIDIAN, DOUGLAS COUNTY, OREGON AND BEING MORE PARTICULARLY DESCRIBED AS FOLLOWS:
BEGINNING AT A 5/8" I.R. / PLASTIC CAP SAID POINT BEING THE S.W. COR. OF PARCEL DESCRIBED IN INSTR. # 79-12317, DEED RECORDS, DOUGLAS COUNTY, OREGON, SAID POINT ALSO BEARS NORTH 28° 26' 04" WEST 422.97 FEET AND NORTH 73° 21' 19" WEST 110.00 FEET FROM THE SOUTHEAST CORNER OF BLOCK 2, SHINN'S ADDITION AS RECORDED IN PLAT RECORDS, DOUGLAS COUNTY, OREGON; THENCE, ALONG THE WESTERLY LINE OF SAID AFOREMENTIONED PARCEL NORTH 0° 21' 32" EAST 88.91 FEET TO A 5/8" I.R. / PLASTIC CAP ON THE SOUTHERLY RIGHT-OF-WAY OF HARVARD AVENUE; THENCE SOUTH 12° 46' 43" WEST 85.54 FEET TO A 5/8" I.R. / PLASTIC CAP; THENCE SOUTH 73° 21' 19" EAST 19.17 FEET TO THE POINT OF BEGINNING AND CONTAINING 818 SQUARE FEET MORE OR LESS.

COUNTY SURVEYORS FILE DATA
DO NOT REMOVE FROM OFFICE

REGISTERED
PROFESSIONAL
LAND SURVEYOR
Donald A. Bentz
OREGON
JULY 12, 1988
DONALD A. BENTZ
839

N/A			
No.	Date	Revision	By
Sheet Title		Scale 1"=10'	
Project		Date 9/4/85	Drawn By D.S.
SURVEY PLAT FOR UMPQUA SAVINGS & LOAN		Checked By G.L.	
DONALD A. BENTZ, INC. 1205 SOUTHEAST COURT ROSEBURG, OR. 97470 (503) 673-0166		Drawing No.	1 of 1 SHS.