

COUNTY SURVEYORS FILE DATA
DO NOT REMOVE FROM OFFICE

SURVEY IN N 1/2 SECTION 29, T. 27 S., R. 6 W., W. M.
SURVEYED FOR DOUBLE G ENTERPRISES
SURVEYED BY R.H.GEE - 1968 - 1971
SCALE 1" = 200'

FILED
RECEIVED
DEC 16 1981
COUNTY SURVEYOR
DOUGLAS COUNTY, ORE.

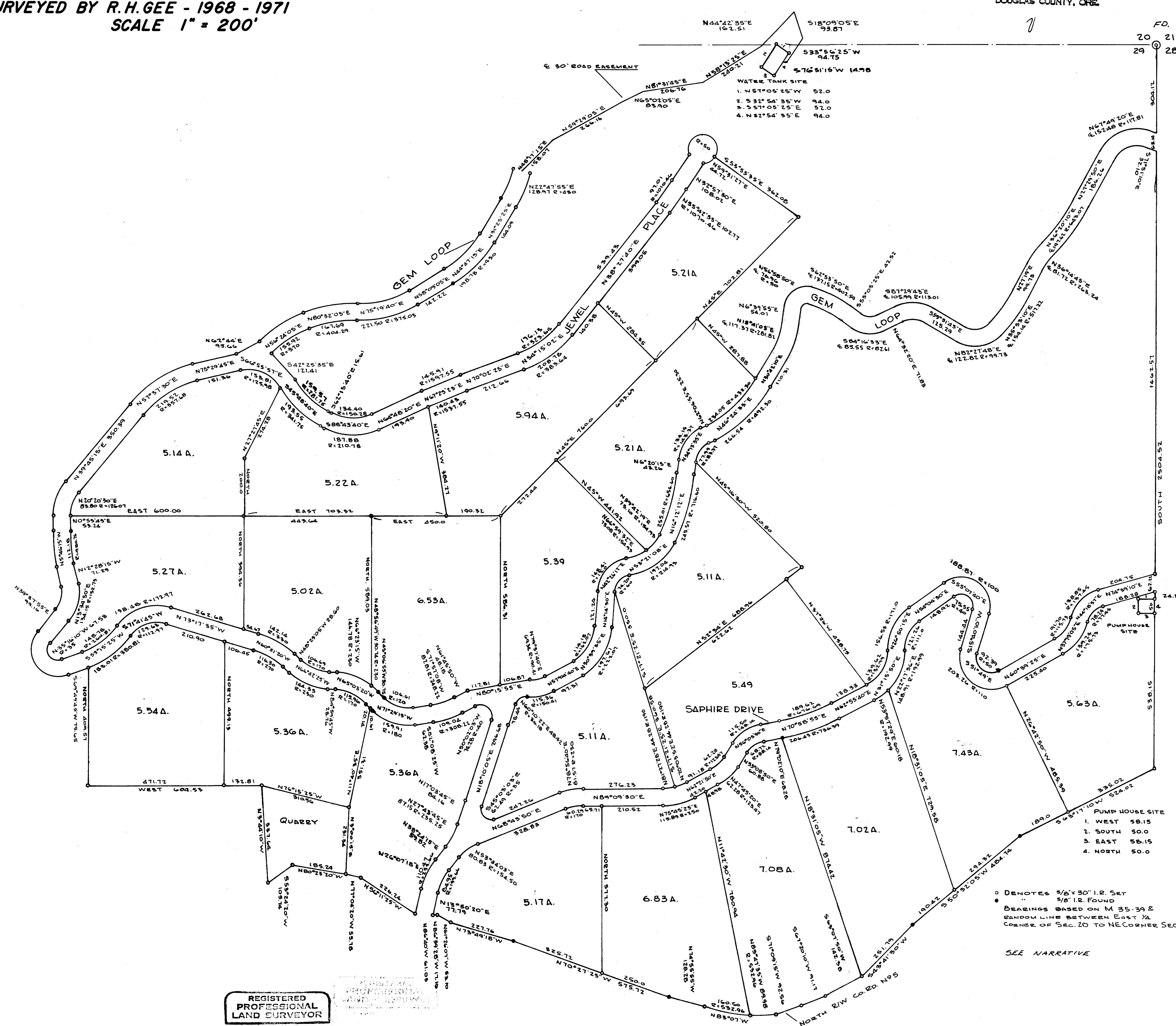

WATER TANK SITE

1.	N57°05'25"W	52.0
2.	S32°54'35"W	94.0
3.	S57°05'25"E	52.0
4.	N32°54'35"E	94.0

○ DENOTES 5/8" X 30" I.R. SET
● DENOTES 5/8" I.R. FOUND
BEARINGS BASED ON M 35.39 &
RANDOM LINE BETWEEN EAST 1/4
CORNER OF SEC. 20 TO NE CORNER SEC. 29.

SEE NARRATIVE

REGISTERED
PROFESSIONAL
LAND SURVEYOR
R. H. GEE
OREGON
SEPTEMBER 23, 1977
R. H. GEE
1191

R.H.GEE
914 CLEVELAND RAPIDS RD.
ROSEBURG, ORE.

M 90-7

M 90-8

R. H. GEE

ENGINEERING - SURVEYING

914 Cleveland Rapids Rd.

~~ROUTE 2 BOX 473~~

ROSEBURG, OREGON 97470

TELEPHONE 672-2727

FILED
RECEIVED

DEC 16 1981

COUNTY SURVEYOR
DOUGLAS COUNTY, ORE.

NARRATIVE

The survey in Sections 28 & 29, T. 27 S., R. 6 W., W. M. was made for Double G Enterprises.

The survey was initiated in the fall of 1968 by continuing the section line between Sections 20 & 21 to the section corner of Sections 20, 21, 28 & 29 from the one quarter corner between Sections 20 & 21 as indicated on M 35-39. This is the basis of the bearings for the survey. This line was projected south to the north right of way line of County Road No. 5. Insofar as the one quarter corner between Sections 28 & 29 did not exist, this line was used to serve as the line between Sections 28 & 29. The section line between Sections 21 & 28 was established and fenced as it is the north property line of survey. No line was established between Sections 20 & 29 as it was not needed at the time of this survey. Property corners of those lands described in Volume 298, Page 920 in Section 28 were found. The north right of way line of County Road No. 5 was calculated from the centerline description of same.

The surveys of the various roadways were made after construction and monumented as indicated on maps. The extension of Gem Loop in Section 29 and the short centerline description to five acre parcel in Section 28 was made for legal entry to said five acre parcel.

REGISTERED
PROFESSIONAL
LAND SURVEYOR

R. H. Gee
OREGON
SEPTEMBER 23, 1977
R. H. GEE
1191

11, DEC. 1981

G. S. File No. 58/261-1