

SURVEY IN S.W. 1/4 OF SECTION 4, N.W. 1/4 OF SECTION 9, & N.E. 1/4 OF SECTION 8
TOWNSHIP 25 SOUTH, RANGE 5 WEST, WILLAMETTE MERIDIAN
CITY OF OAKLAND, OREGON

COUNTY SURVEYORS FILE DATA
DO NOT REMOVE FROM OFFICE

FILED CMO
RECEIVED *[Signature]*
MAY 13 1985
COUNTY SURVEYOR
DOUGLAS COUNTY, ORE.
CMO

SCALE: 1" = 100'
MARCH, 1985

SURVEY FOR: MECHANICAL ERECTORS, INC.
P.O. BOX 70088
EUGENE, OREGON 97401
PH. 747-4382

SURVEY BY: ROMEO WARE
2771 N.W. GARDEN VALLEY RD.
ROSEBURG, OREGON 97470
PH. 672-0649

- - FR 5/8" IRON ROD UNLESS NOTED OTHERWISE.
- - SET 3/8" x 30" IRON ROD W/ CAP STAMPED "R.E. WARE - L.S. 1005"

NARRATIVE:
 SURVEY TO CREATE 3 PARCELS OF THAT PROPERTY SHOWN AS PARCEL II.
 IN SURVEY FILE RM 3-22. FOUND MONUMENTS SHOWN PER RM 3-22 WERE FOUND
 TO BE AT RECORD CALLS. PERIMETER PROJECTED PER RM 3-22.
 FIELD CREW: M. RADCLIFFE & N. HIBBS.
 EQUIPMENT: WILD T-16 THEO. MOUNTED W/ ND160 E.D.M.
 COMPUTATIONS & DRAFTING: R. WARE.

REGISTERED
PROFESSIONAL
LAND SURVEYOR
R.E. Ware
OREGON
NOV. 16, 1973
ROMANSO E. WARE
1005

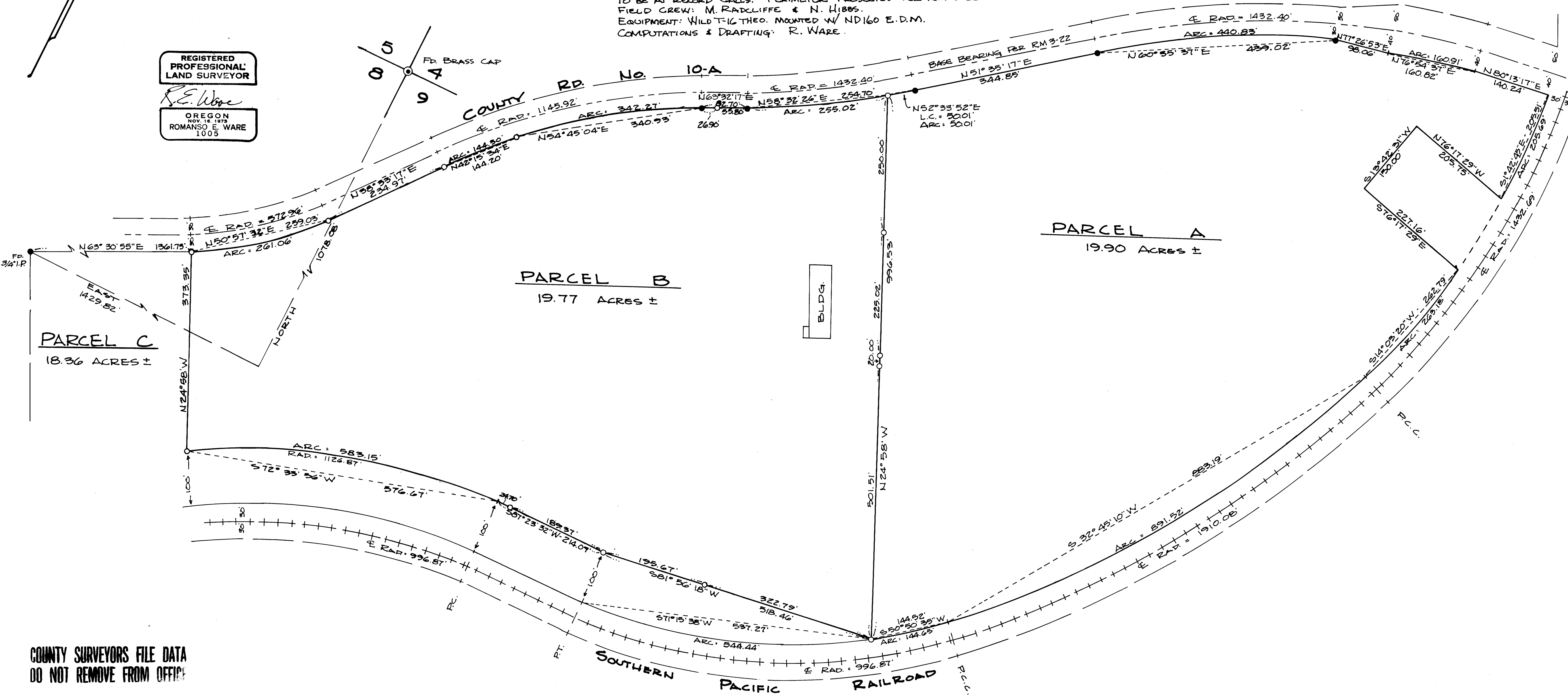
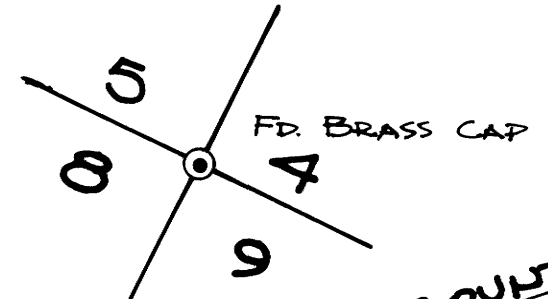

COUNTY SURVEYORS FILE DATA
DO NOT REMOVE FROM OFFICE