

A SURVEY FOR BUD SMITH
IN S.E. 1/4 OF SECTION 24, T.26S., R.6W.W.M.
IN N.E. 1/4 OF SECTION 25, T.26S., R.6W.W.M.
IN S.W. 1/4 OF SECTION 19, T.26S., R.5W.W.M.
SURVEY BY DON BENTZ
P.O. Box 901
WINCHESTER, ORE.
97495

FILED CMO
RECEIVED 2/8
FEB 25 1985
COUNTY SURVEYOR
DOUGLAS COUNTY, ORE.
CMO

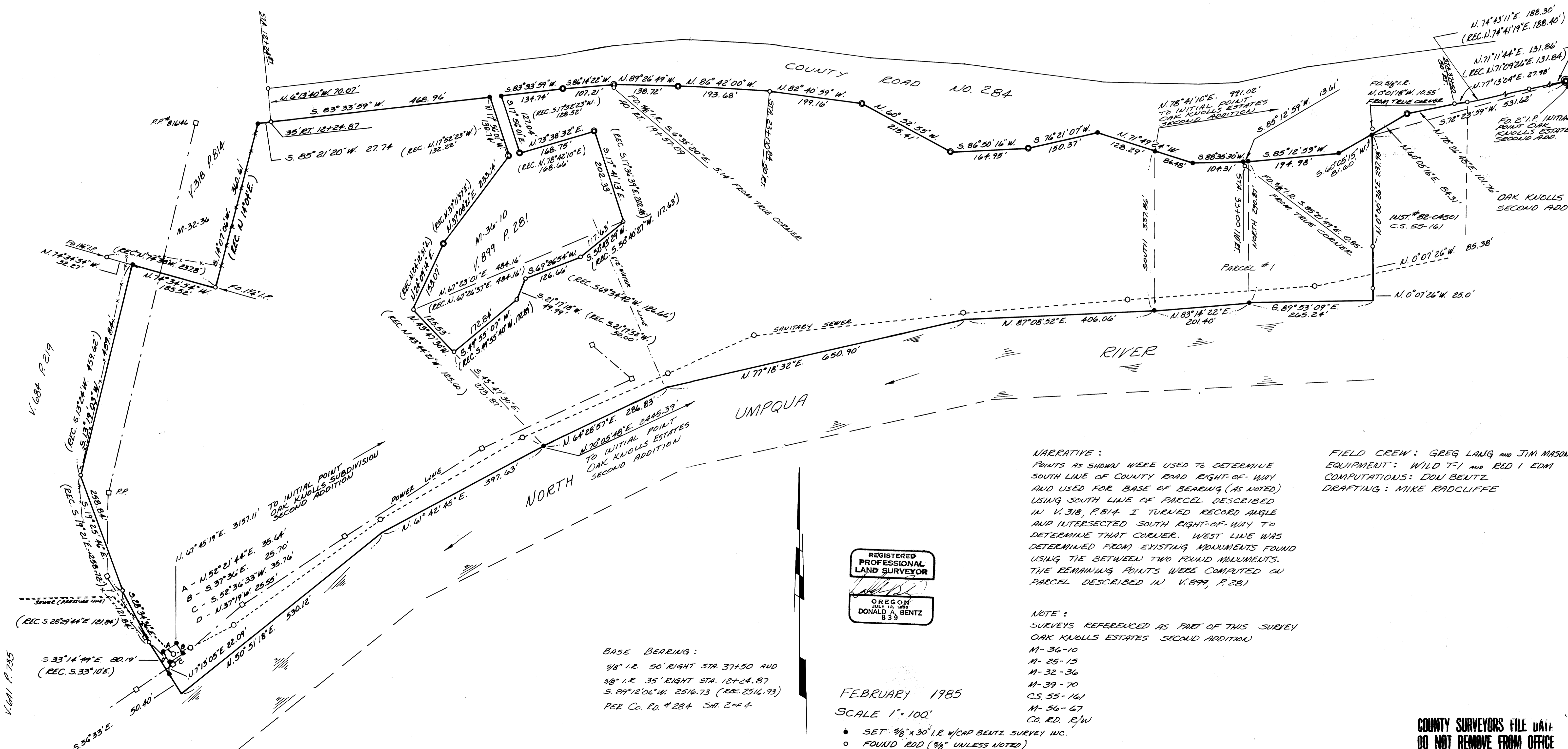

NARRATIVE:
POINTS AS SHOWN WERE USED TO DETERMINE SOUTH LINE OF COUNTY ROAD RIGHT-OF-WAY AND USED FOR BASE OF BEARING (AS NOTED) USING SOUTH LINE OF PARCEL DESCRIBED IN V. 318, P. 814. I TURNED RECORD ANGLE AND INTERSECTED SOUTH RIGHT-OF-WAY TO DETERMINE THAT CORNER. WEST LINE WAS DETERMINED FROM EXISTING MONUMENTS FOUND USING TIE BETWEEN TWO FOUND MONUMENTS. THE REMAINING POINTS WERE COMPUTED ON PARCEL DESCRIBED IN V. 899, P. 281

FIELD CREW: GREG LANG and JIM MASON
EQUIPMENT: WILD T-1 and RED 1 EDM
COMPUTATIONS: DON BENTZ
DRAFTING: MIKE RADCLIFFE

REGISTERED PROFESSIONAL LAND SURVEYOR
DONALD A. BENTZ
839

BASE BEARING:
1/8" I.R. 50' RIGHT STA. 37+50 AND
1/8" I.R. 35' RIGHT STA. 12+24.87
S. 89°12'06"W. 2516.73 (REC. 2516.73)
PER Co. Rd. #284 SH. 2 of 4

FEBRUARY 1985
SCALE 1" = 100'

NOTE:
SURVEYS REFERENCED AS PART OF THIS SURVEY
OAK KNOLLS ESTATES SECOND ADDITION
M-36-10
M-25-15
M-32-36
M-39-70
C.S. 55-161
M-56-67
CO. RD. 12/W

- SET 3/8" x 30" I.R. W/ CAP BENTZ SURVEY INC.
- FOUND ROD (3/8" UNLESS NOTED)
- COMPUTED POINTS