

SURVEY BY DEED DESCRIPTION
IN THE N.E. 1/4 OF SEC. 9 & THE N.W. 1/4 OF SEC. 10
T. 29S, R. 6 W. N.M.
FOR ROWLETT REALTY
BY BRUCE ROGERS
553 N.E. MEADOW
ROSEBURG, OR.
SEPT. 1984 1"=50'

COUNTY SURVEYORS FILE DATA
DO NOT REMOVE FROM OFFICE

FILED CMO
RECEIVED JR

FEB 14 1985

COUNTY SURVEYOR
DOUGLAS COUNTY, ORE
CMO

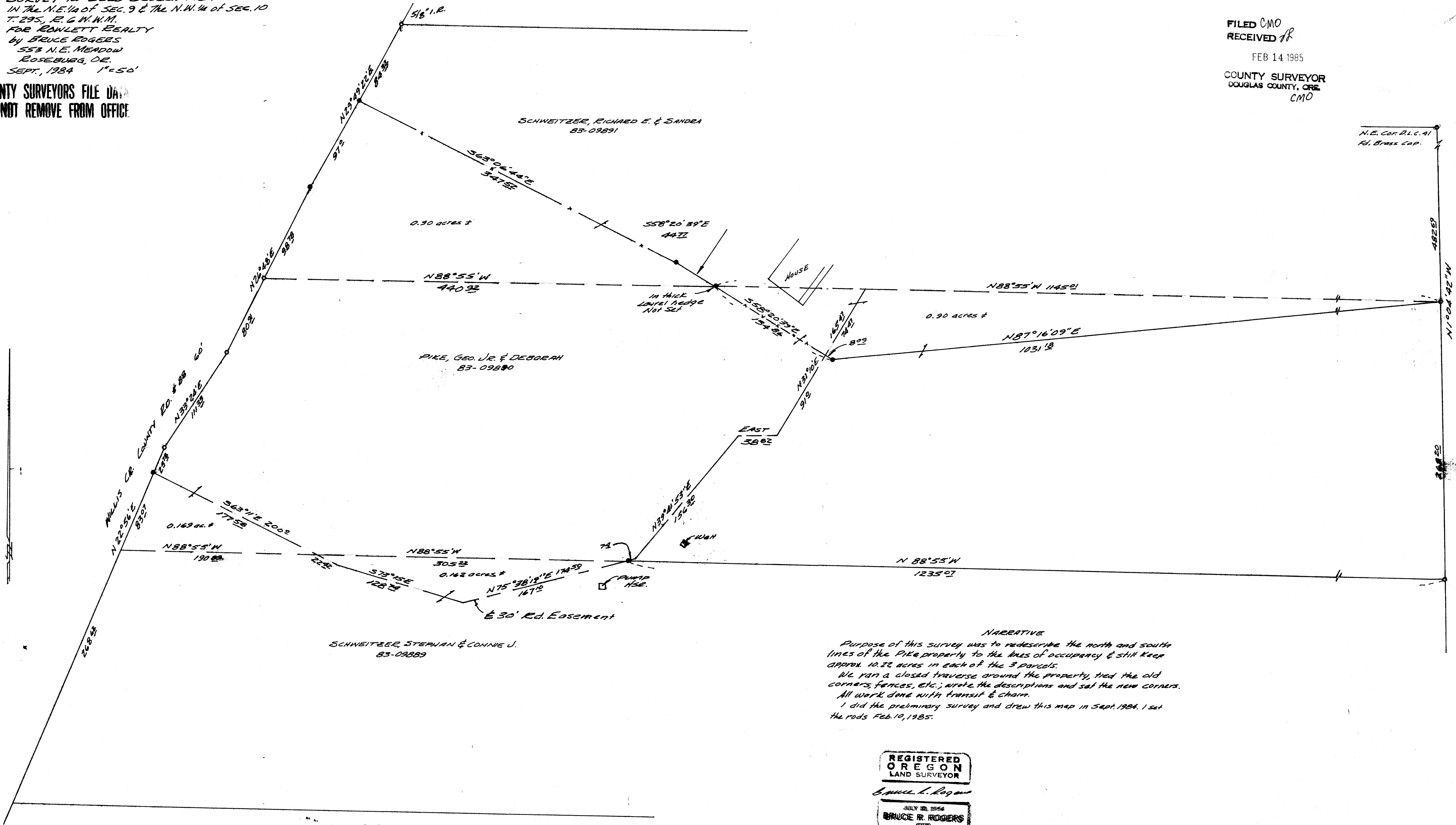

NARRATIVE
 Purpose of this survey was to redescribe the north and south lines of the Pike property to the lines of occupancy & still keep approx. 10.22 acres in each of the 3 parcels.
 We ran a closed traverse around the property, tied the old corners, fences, etc.; wrote the descriptions and set the new corners. All work done with transit & chain.
 I did the preliminary survey and drew this map in Sept. 1984. I set the rods Feb. 10, 1985.

REGISTERED
 OREGON
 LAND SURVEYOR
 Bruce R. Rogers
 JULY 20, 1954
 BRUCE R. ROGERS
 CMO

•• FOUND 1/2" iron rod - or as noted
 3/4"
 • - Set 3/8" x 30" iron rod with cap marked LS. 660
 Bearings based on M60-7 N26°48'E 80.3'

COUNTY SURVEYORS FILE DATA
DO NOT REMOVE FROM OFFICE