

COUNTY SURVEYORS FILE DATA  
DO NOT REMOVE FROM OFFICE

FILED  
RECEIVED  
NOV 30 1981  
COUNTY SURVEYOR  
DOUGLAS COUNTY, ORE.

PROPERTY LINE SURVEY IN THE S.E. 1/4 SECTION 24, T25S, R7W, WM. AND SW 1/4, SECTION 19, T25S, R.6W, WM.

NORTH CENTER 11/4

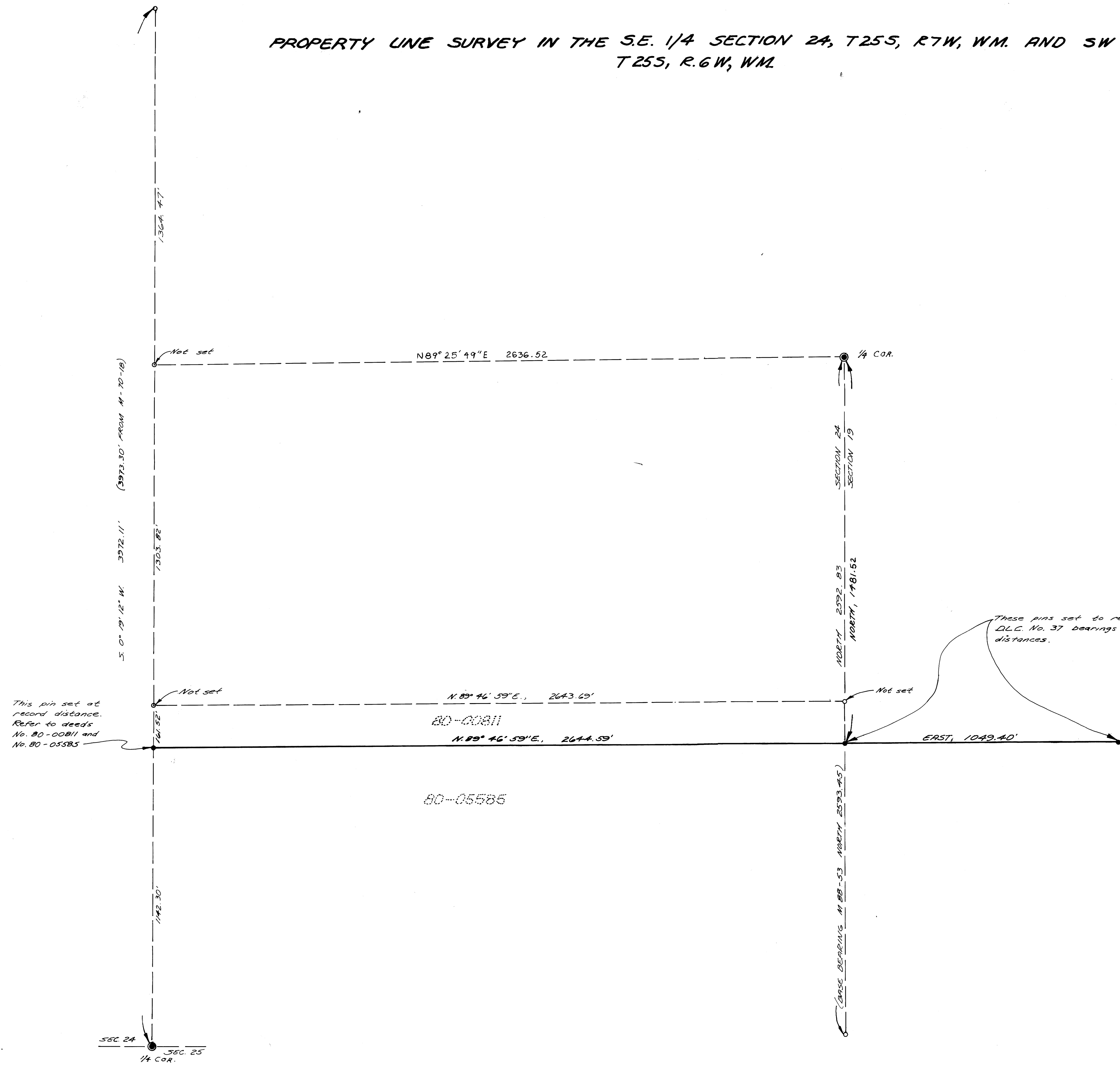

FOR: SAM HENRY

BY: ROBERT L. DOLAN  
RT.1, BOX 1820  
SUTHERLIN, OREGON,  
97479

DATE: OCTOBER, 1981

SCALE: 1" = 200'

LEGEND:  
• SET 5/8" x 30" IRON  
○ FOUND 5/8" I. ROD  
● FOUND BRASS CAP

Narrative:

Survey to monument a portion of the line described in Instrument No. 80-00811 and 80-05585.

Equipment: theodolite & distance meter

REGISTERED  
PROFESSIONAL  
LAND SURVEYOR  
ROBERT L. DOLAN  
JULY 30, 1978  
1078

COUNTY SURVEYORS FILE DATA  
DO NOT REMOVE FROM OFFICE