

FILED /  
 RECEIVED 08  
 OCT 8 1994  
 COUNTY SURVEYOR  
 DOUGLAS COUNTY, ORE  
 BS

NARRATIVE:  
 THIS SURVEY REPRESENTS MONUMENTATION REQUESTED BY MADELINE OLDFIELD PER A COURT ORDER TO SURVEY A LINE 20 FEET NORTHERLY OF THE NORTH EDGE OF A DITCH LINE. IN NO WAY SHOULD THIS SURVEY BE INTERPRETED TO REPRESENT A BOUNDARY LINE BETWEEN PROPERTIES, AS IT IS THE INTENT OF THIS SURVEYOR TO SHOW RELATIONSHIPS ONLY. A FINAL LOCATION OF THIS TRAVELED WAY WILL BE DECIDED BY FINAL COURT DECISION (STILL PENDING).  
 FIELD CRAW: R. WARE, M. RIGBY, M. RAMP.  
 EQUIPMENT: WILD T-16 THEODOLITE MOUNTED W/ NIKON ND160 E.O.M.  
 REFERENCE SURVEYS: M41-41, M190-40, PLAT "B" ROSEBURG HOME-ORCHARD TRACTS (Vol. 1, Pg. 56).

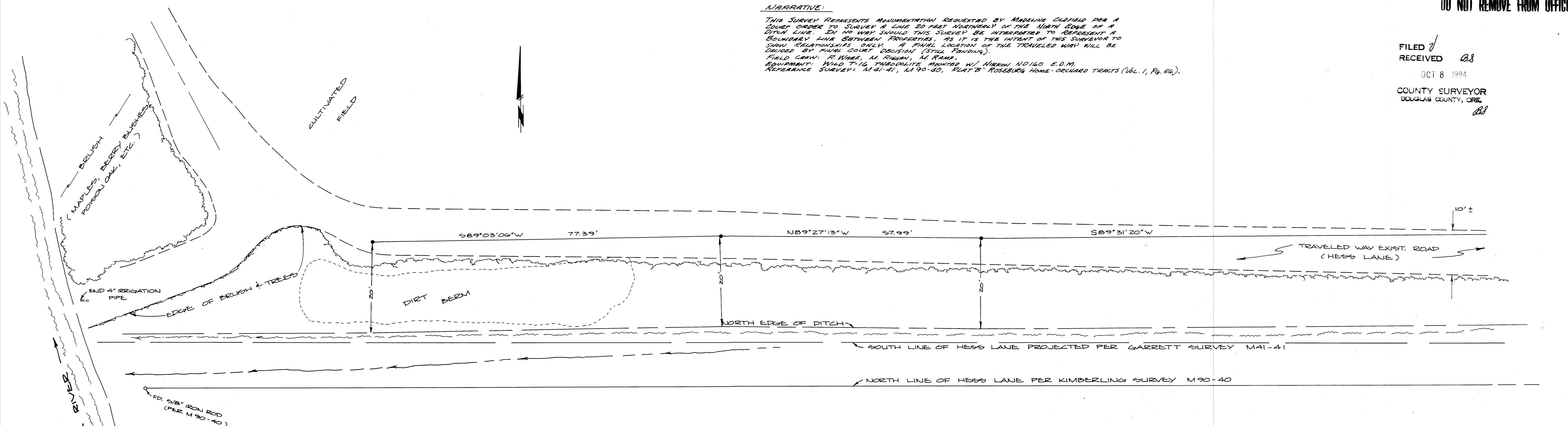

**DETAIL A**  
 SCALE: 1" = 10'

**SURVEY IN SW 1/4, SECTION 29, T26S, R6W, W.M.**

FOR: JIM & MADELINE OLDFIELD  
 2038 OLD GARDEN VALLEY RD.  
 ROSEBURG, OREGON

BY: ROMNEY WARE, L.S.  
 2771 GARDEN VALLEY RD.  
 ROSEBURG, OREGON

REGISTERED  
 PROFESSIONAL  
 LAND SURVEYOR  
 Romney E. Ware  
 1981

BLOCK 2  
 PLAT "B" - ROSEBURG HOME-ORCHARD TRACTS  
 (Vol. 1, Pg. 56)

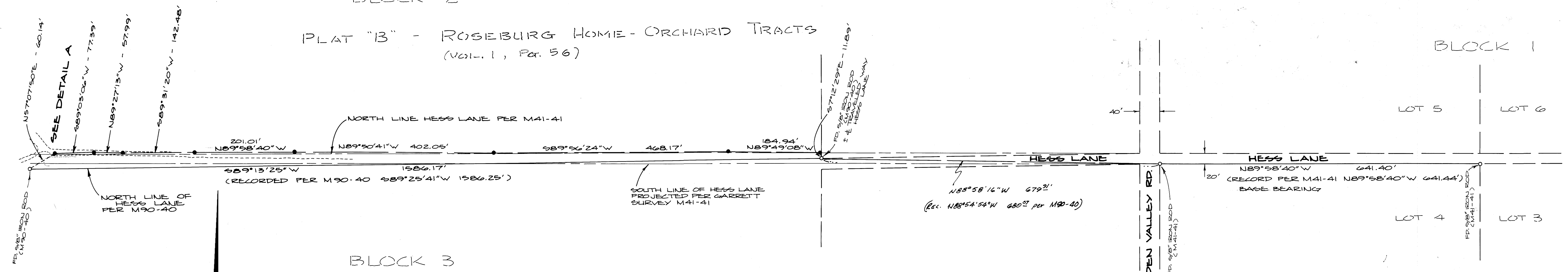

SCALE: 1" = 100'  
 AUGUST 5, 1983

- LEGEND:**
- - FOUND 5/8" IRON ROD AS NOTED
  - - SET 5/8" x 30" IRON ROD WITH CAP MKD "R.E. WARE - L.S. 1005"