

NARRATIVE:

SURVEY TO MONUMENT AND FLAG A LINE BETWEEN A 44 ACRE AND 22.17 ACRE PARCEL AS SHOWN. THE WEST LINE OF THE 44 ACRE PARCEL WAS NOT SURVEYED AND WAS PROJECTED PER SURVEY M49-52 FOR THE PURPOSE TO COMPLETE ACREAGE, WHICH IS SUBJECT TO ANY INACCURACIES A SURVEY MAY DISCLOSE. BEARINGS ARE BASED ON SURVEY M49-52. REFERENCE SURVEYS: M49-52, M61-73, AND M90-57. FIELD CREW: M. RIGGAN & R. WARE. DRAFTING: D. HOPKINS. EQUIPMENT: WILD T-16 THEODOLITE MOUNTED WITH NIKKON ND-160 E.D.M.

SURVEY IN S 1/2 OF SECTION 13, T27S, R7W, W.M.

FOR: HAROLD & JILL ANDERSON

BY: ROMEO WARE, L.S.  
2771 N.W. GARDEN VALLEY RD  
ROSEBURG, OREGON

SEPTEMBER 1983

SCALE: 1" = 100'

COUNTY SURVEYORS FILE DATA  
DO NOT REMOVE FROM OFFICE

REGISTERED  
PROFESSIONAL  
LAND SURVEYOR

Romano E. Ware

OREGON  
NOV 16 1983  
ROMANSO E. WARE  
1095

LEGEND:

- - FOUND 5/8" IRON ROD UNLESS NOTED OTHERWISE
- - SET 5/8" x 30" IRON ROD W/CAP MKD "R.E. WARE - L.S. 1005"
- ⊙ - BRASS CAP

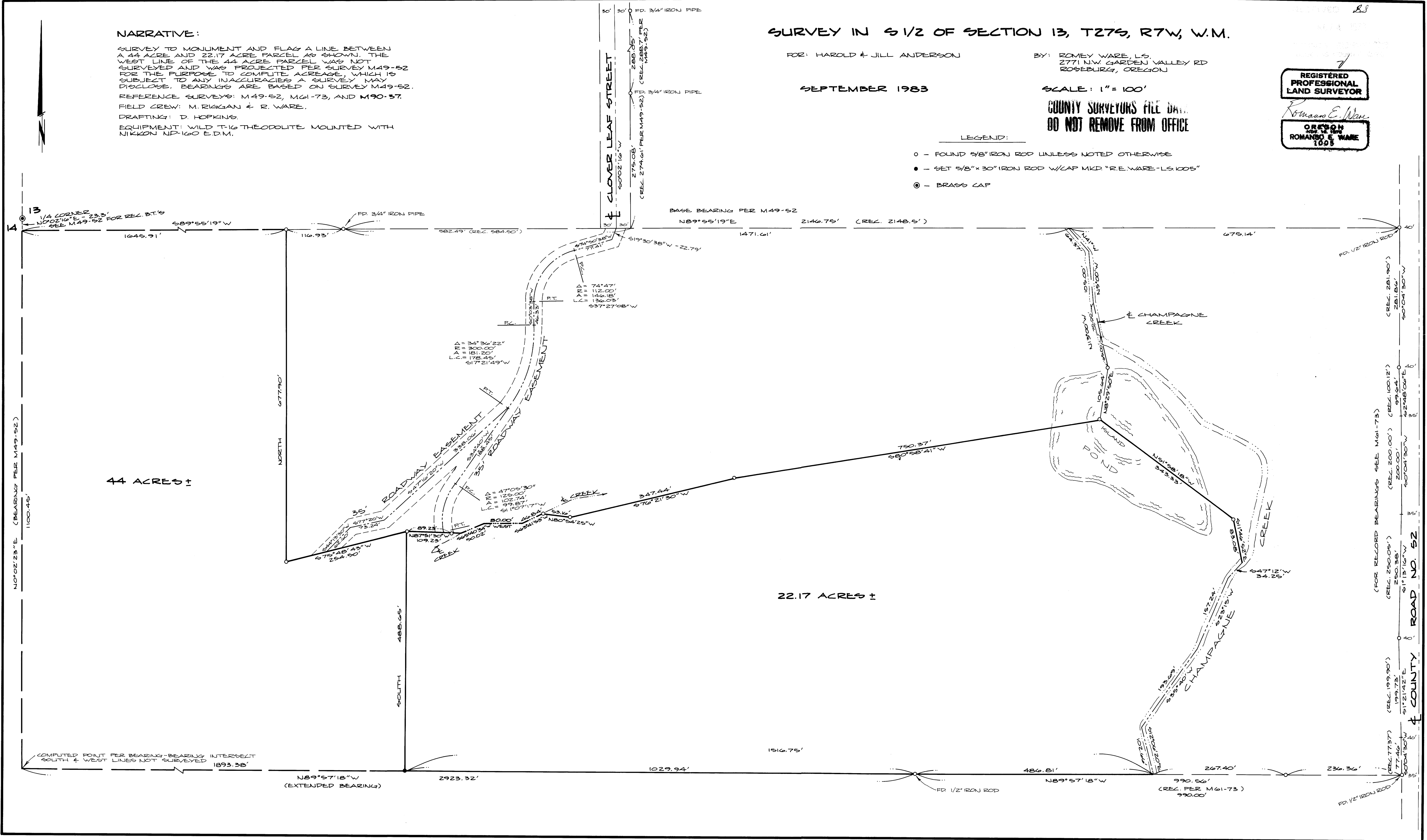

(FOR RECORD BEARINGS SEE M61-73)  
(REL. 200.00') (REL. 100.12')  
(REL. 200.00') (REL. 100.12')  
200.00' 99.64'  
50'04'30"W 244.60'E  
35'

(REL. 199.90')  
(REL. 250.08')  
199.73' 250.38'  
51°13'12"E  
50'04'30"W 244.60'E  
35'

(REL. 177.37')  
(REL. 177.46')  
177.46' 177.46'  
50'04'30"W 244.60'E  
35'