

FILED
RECEIVED
OCT 9 1981
COUNTY SURVEYOR
DOUGLAS COUNTY, OREGON

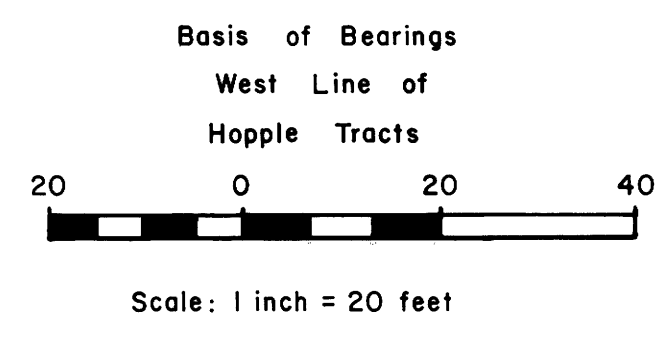
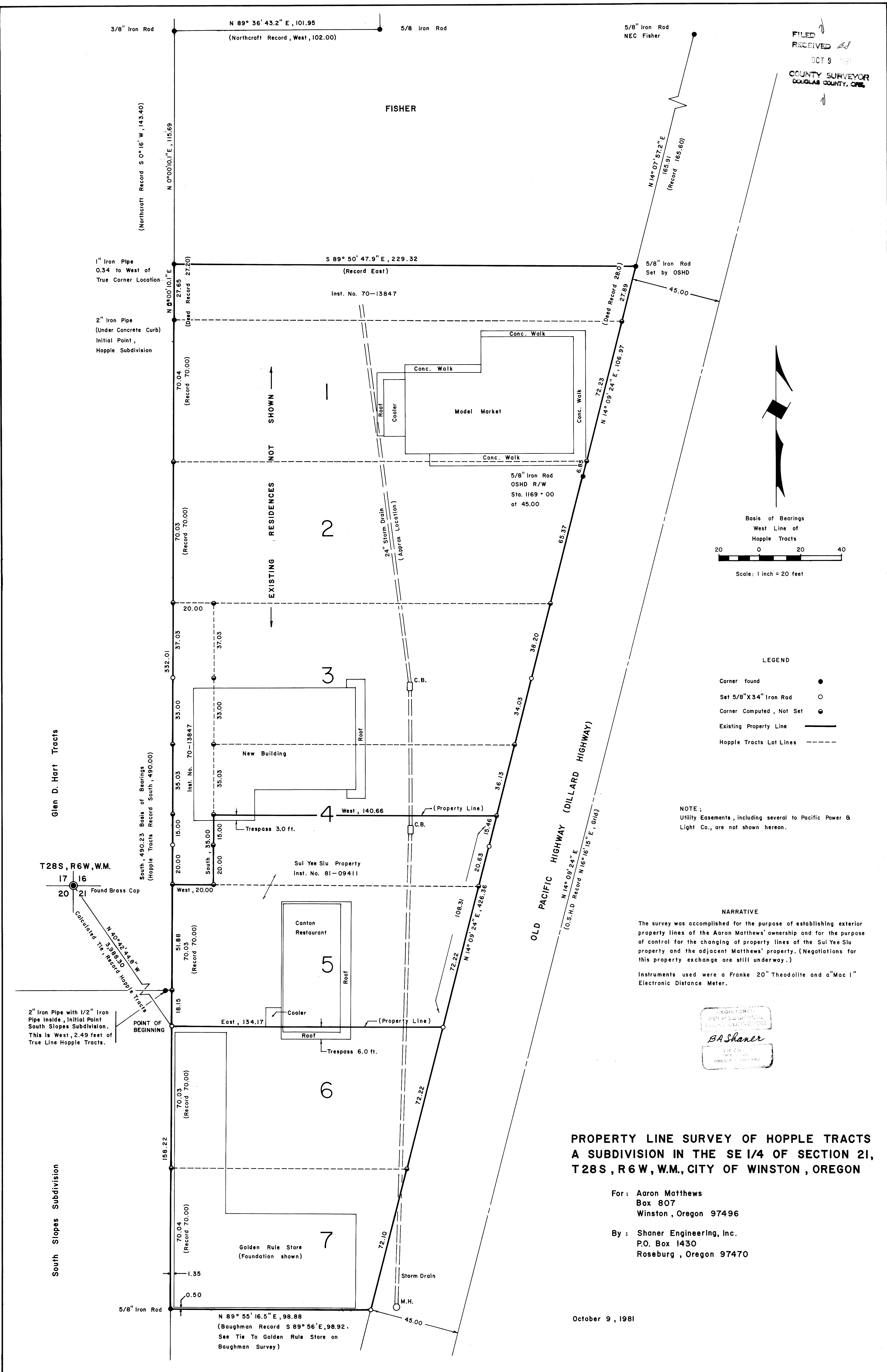

LEGEND

Corner found	●
Set 5/8" X 3/4" Iron Rod	○
Corner Computed, Not Set	◐
Existing Property Line	—
Hopple Tracts Lot Lines	- - -

NOTE:
Utility Easements, including several to Pacific Power & Light Co., are not shown hereon.

NARRATIVE
The survey was accomplished for the purpose of establishing exterior property lines of the Aaron Matthews' ownership and for the purpose of control for the changing of property lines of the Sui Yee Siu property and the adjacent Matthews' property. (Negotiations for this property exchange are still underway.)
Instruments used were a Franke 20" Theodolite and a Mac 1" Electronic Distance Meter.

REGISTERED PROFESSIONAL LAND SURVEYOR
BA Shaner
1978
1125 1/2
WHEATLAND, OREGON 97148

**PROPERTY LINE SURVEY OF HOPPLE TRACTS
A SUBDIVISION IN THE SE 1/4 OF SECTION 21,
T28S, R6W, W.M., CITY OF WINSTON, OREGON**

For: Aaron Matthews
Box 807
Winston, Oregon 97496
By: Shaner Engineering, Inc.
P.O. Box 1430
Roseburg, Oregon 97470

October 9, 1981