

# SURVEY FOR INTERNATIONAL PAPER CO.

IN SECTIONS 29, 30, N 1/2 31, N 1/2 32, T23S, R7W, WILLAMETTE MERIDIAN, DOUGLAS COUNTY, OREGON

COUNTY SURVEYORS FILE DATA  
DO NOT REMOVE FROM OFFICE

FILED 88  
RECEIVED 81  
MAR 29 1983  
COUNTY SURVEYOR  
DOUGLAS COUNTY, OREG.  
88

NOTE: WHILE POSTING SHOWN HEREON IS SHOWN TO 0.01 FOOT, IT SHOULD BE NOTED THAT THE POSTS WERE NOT SET AS MONUMENTS, BUT MERELY TO DEPICT THE PROPERTY LINE AND DISTANCES BETWEEN POSTS WERE NOT CONSIDERED FOR CONTROL.

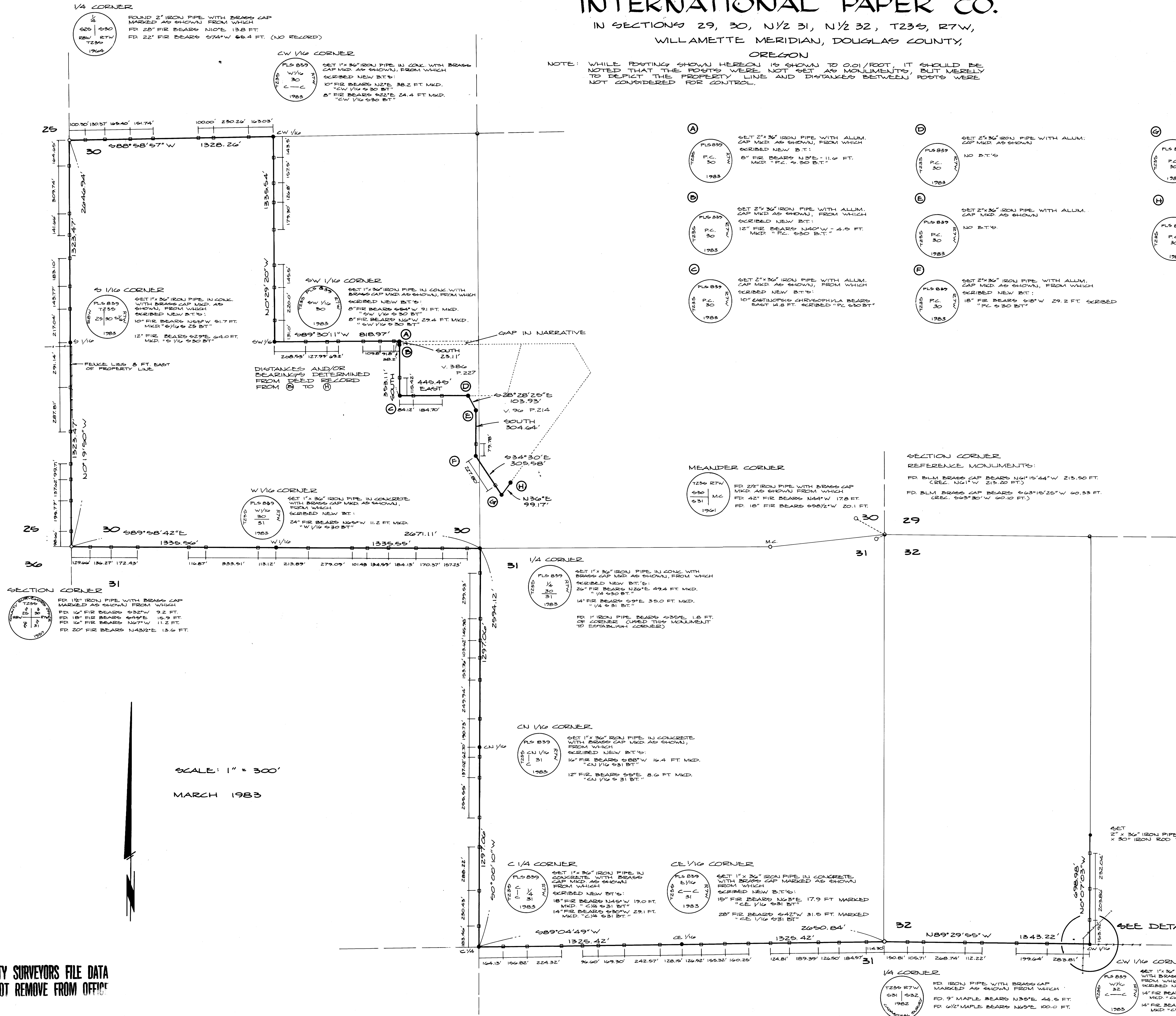

- A SET 2" x 3/4" IRON PIPE WITH ALUM. CAP MKD AS SHOWN, FROM WHICH SCRIBED NEW B.T.'S:  
8" FIR BEARS N 81° E - 11.6 FT. MKD "P.C. 9.50 B.T."
- B SET 2" x 3/4" IRON PIPE WITH ALUM. CAP MKD AS SHOWN, FROM WHICH SCRIBED NEW B.T.'S:  
12" FIR BEARS N 40° W - 4.9 FT. MKD "P.C. 9.50 B.T."
- C SET 2" x 3/4" IRON PIPE WITH ALUM. CAP MKD AS SHOWN, FROM WHICH SCRIBED NEW B.T.'S:  
10" EASTING'S CHRYSOPHYLLA BEARS EAST 4.8 FT. SCRIBED "P.C. 9.50 B.T."
- D SET 2" x 3/4" IRON PIPE WITH ALUM. CAP MKD AS SHOWN, FROM WHICH SCRIBED NEW B.T.'S:  
NO B.T.'S
- E SET 2" x 3/4" IRON PIPE WITH ALUM. CAP MKD AS SHOWN, FROM WHICH SCRIBED NEW B.T.'S:  
NO B.T.'S
- F SET 2" x 3/4" IRON PIPE WITH ALUM. CAP MKD AS SHOWN, FROM WHICH SCRIBED NEW B.T.'S:  
18" FIR BEARS 61° W 29.2 FT. SCRIBED "P.C. 9.50 B.T."

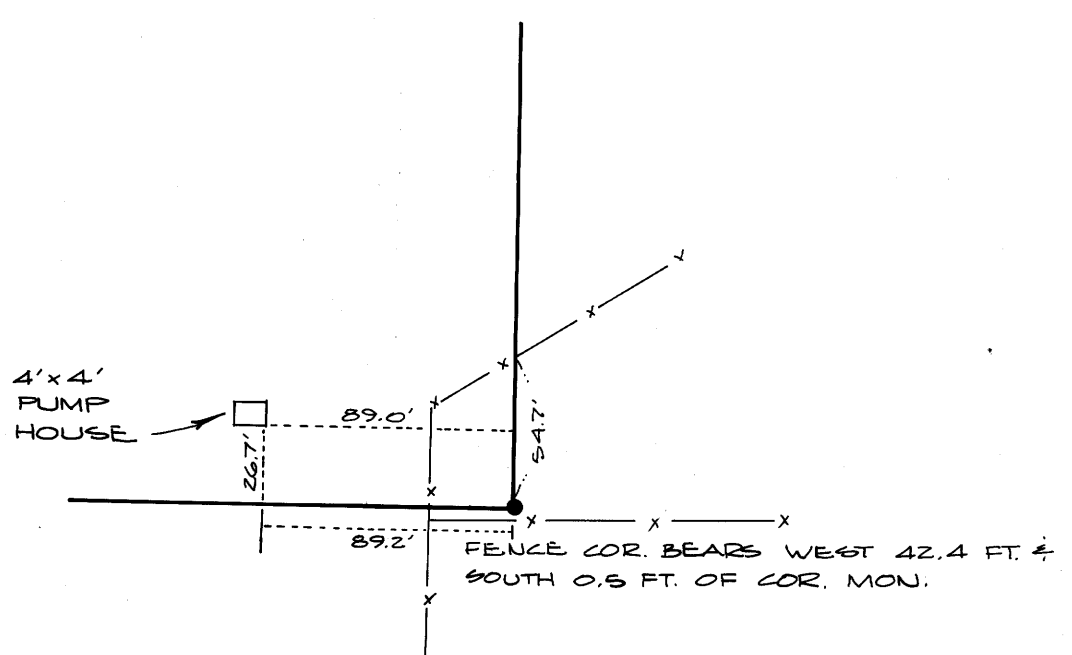

DETAIL A  
NOT TO SCALE

SECTION CORNER  
REFERENCE MONUMENTS:  
FD. BLM. BRASS CAP BEARS N 61° 15' 44" W 213.50 FT. (REC. N 61° W 213.20 FT.)  
FD. BLM. BRASS CAP BEARS S 62° 16' 25" W 60.53 FT. (REC. S 62° 30' W 60.10 FT.)

MEANDER CORNER  
FD. 2" IRON PIPE WITH BRASS CAP MKD AS SHOWN FROM WHICH FD. 42" FIR BEARS N 44° W 17.8 FT.  
FD. 18" FIR BEARS 69° E 20.1 FT.

SHEET 2 OF 2

### LEGEND:

- - SET 1" x 3/4" IRON PIPE WITH BRASS CAP MKD AS SHOWN. PIPE SET IN CONCRETE, UNLESS NOTED OTHERWISE.
- - FOUND MONUMENT AS NOTED
- - COMPUTED POINT
- - SET 1/2" x 60" IRON ROD WITH BOUNDARY SIGN MARKED "PROPERTY LINE INTERNATIONAL PAPER CO. GARDINER, OREGON"
- SIGNS FACE I.P. PROPERTY
- LINES FLAGGED WITH RED RIBBON & TREES BLAZED
- - - FENCE LINE

SCALE: 1" = 300'  
MARCH 1983

REGISTERED PROFESSIONAL LAND SURVEYOR  
DONALD A. BENTZ  
839

SURVEY BY:  
DONALD BENTZ, SURVEYOR, INC.  
P.O. BOX 901, WINCHESTER, OREGON 97495  
503 673-6796

COUNTY SURVEYORS FILE DATA  
DO NOT REMOVE FROM OFFICE