

PROPERTY SURVEY

IN S.E. 1/4, SECTION 26, T26S, R7W, W. M.

BY: ALPHA & OMEGA ENGINEERS, INC.
1622 N.E. VINE STREET
ROSEBURG, OR. 97470
PHONE: 672-7151

FOR: LEE W. & OPAL I. MOORE

DATE: JANUARY, 1983

SCALE: 1" = 20'

NARRATIVE:

PURPOSE: TO LOCATE RELATIVE POSITIONS OF FOUND MONUMENTS SET BY VARIOUS SURVEYS.

PROCEDURE: RANDOM TRAVERSE, WITH SIDE TIES TO INACCESSIBLE MONUMENTS.

EQUIPMENT: 20 SECOND THEODOLITE AND E.D.M.

LEGEND:

- Fd. 3/4" Iron Pipe per D.C.S.O. Renewal No. 33, Byron, 1959
- ⊙ Fd. 3/4" Iron Pipe or as shown per CS51/110, Daugherty, 1960
- Fd. 5/8" Iron Rod per M46-12, Gee, 1972
- Fd. Iron Rod as shown per M66-50 and M72-59, McLind, 1977, 1978
- Fd. as shown, no record.
- () Record information, deed reference number 76-19326, or as shown.

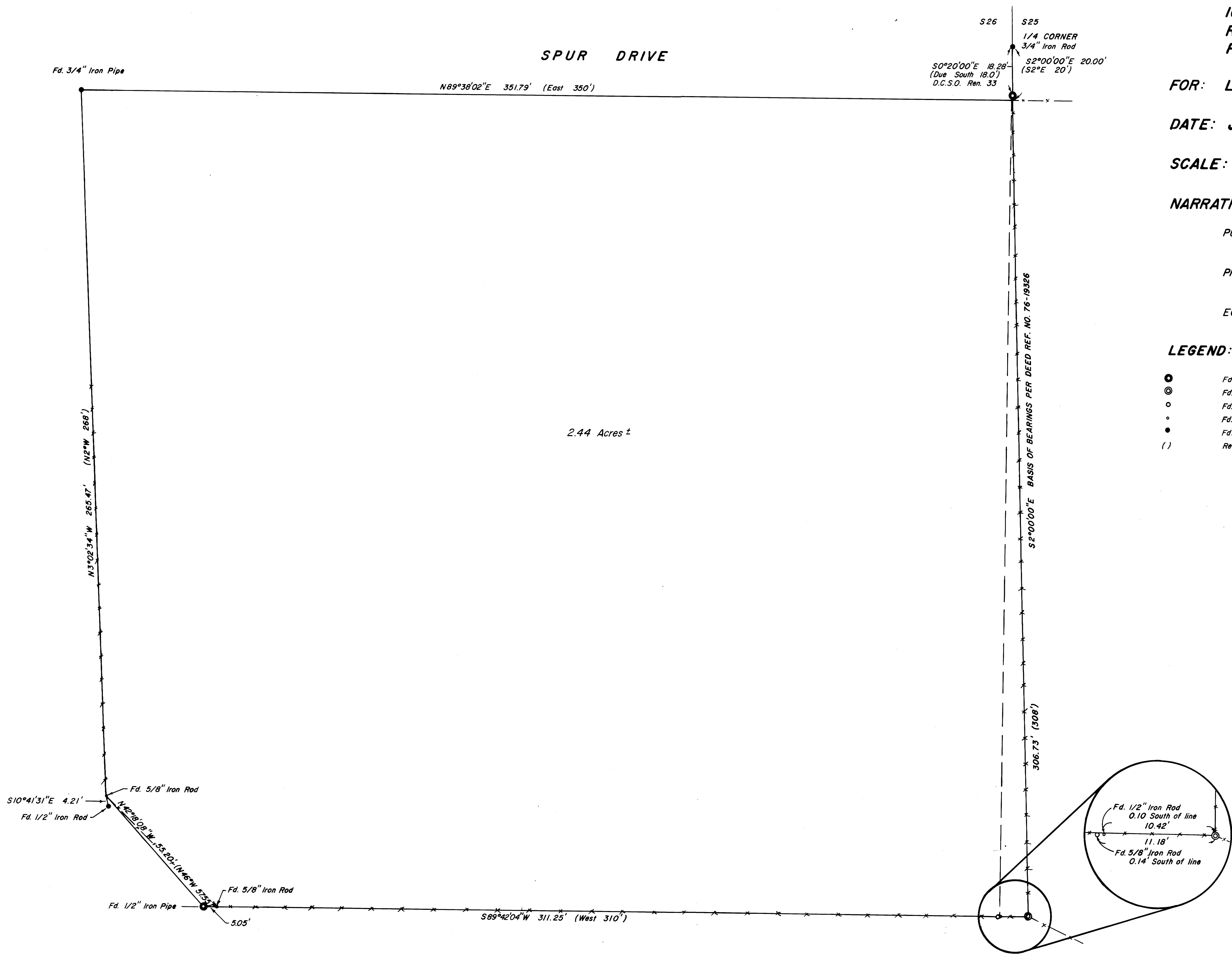

REGISTERED
PROFESSIONAL
LAND SURVEYOR
Roderick B. Kimberling
OREGON
JULY 12, 1980
RODERICK B. KIMBERLING
1903