

FILED *bs*
RECEIVED *jr*
SEP 20 1982
COUNTY SURVEYOR
DOUGLAS COUNTY, ORE.
bs

MAP FILE 11.92-27

SURVEY FOR DEED DESCRIPTION
(MORTGAGE RELEASE)
IN THE S. E. 1/4 AND THE S. W. 1/4
OF SECTION 7, T. 30 S., R. 4 W. W. M.
FOR DOUGLAS CO. TITLE CO.
BY BRUCE ROGERS
2737 N.W. COOKINS RD.
EUGENE, OR
SEPT. 1982

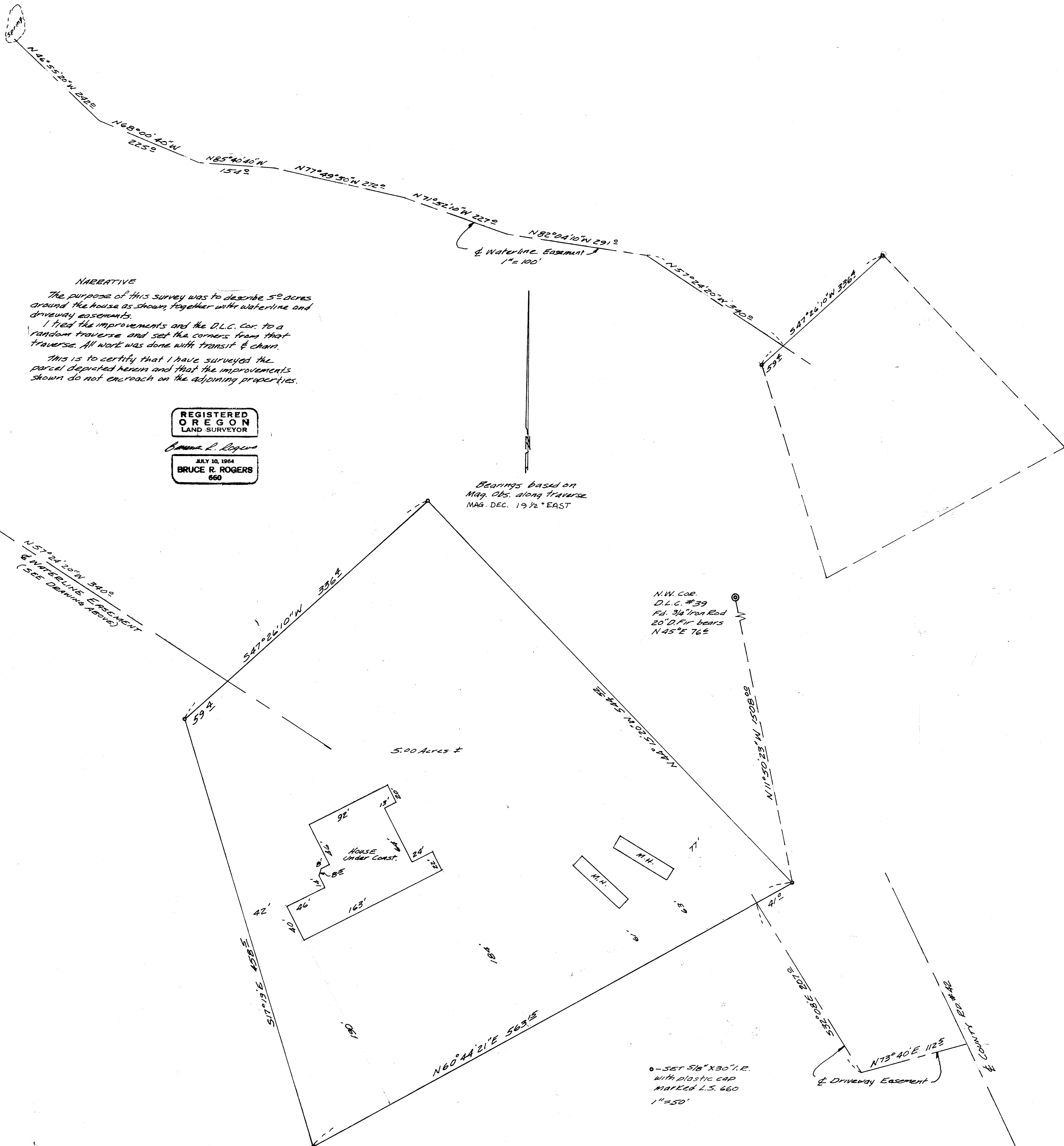

NARRATIVE
The purpose of this survey was to describe 5.00 acres around the house as shown, together with waterline and driveway easements.
I tied the improvements and the D.L.C. cor. to a random traverse and set the corners from that traverse. All work was done with transit & chain.
This is to certify that I have surveyed the parcel depicted herein and that the improvements shown do not encroach on the adjoining properties.

REGISTERED
OREGON
LAND SURVEYOR
Bruce R. Rogers
JULY 10, 1964
BRUCE R. ROGERS
660

Bearings based on
Mag. Obs. along traverse
MAG. DEC. 19 1/2° EAST

N.W. COR.
D.L.C. #39
Fd. 3/4" Iron Rod
20" D. Fir bears
N 45° E 76'

• SET 5/8" X 30" I.R.
with plastic cap
MARKED L.S. 660
1" = 50'

MAP FILE 11.92-27