

FILED *JRL*  
 RECEIVED  
 AUG 20 1982  
 COUNTY SURVEYOR  
 DOUGLAS COUNTY, OREGON  
*BS*

LEGEND

Corner Found ○  
 Corner Set (5/8" x 3/4" Iron Rod with Alum. Cap marked "Shaner Engineering") ●  
 Property Line Traversed \_\_\_\_\_  
 Property Line Projected \_\_\_\_\_

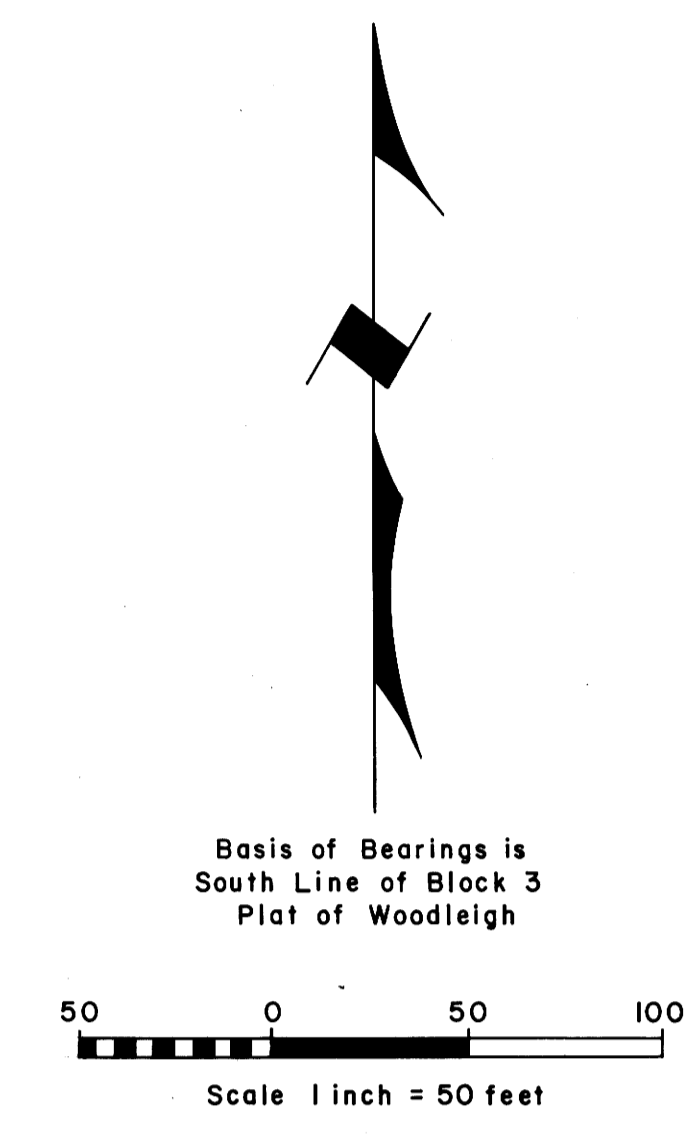

NARRATIVE

The purpose of the survey was to locate and monument the property line between the Helen Seely property and the Robert Clark property. Instruments used were a Jena 01" Theodolite and a 300 foot steel chain. Reference surveys are: Minor Land Partition (CS Map File M45-65); Survey of Dale Woodruff property (CS Map File M2-75); and the Plat of Woodleigh, (Volume 9, Page 27).

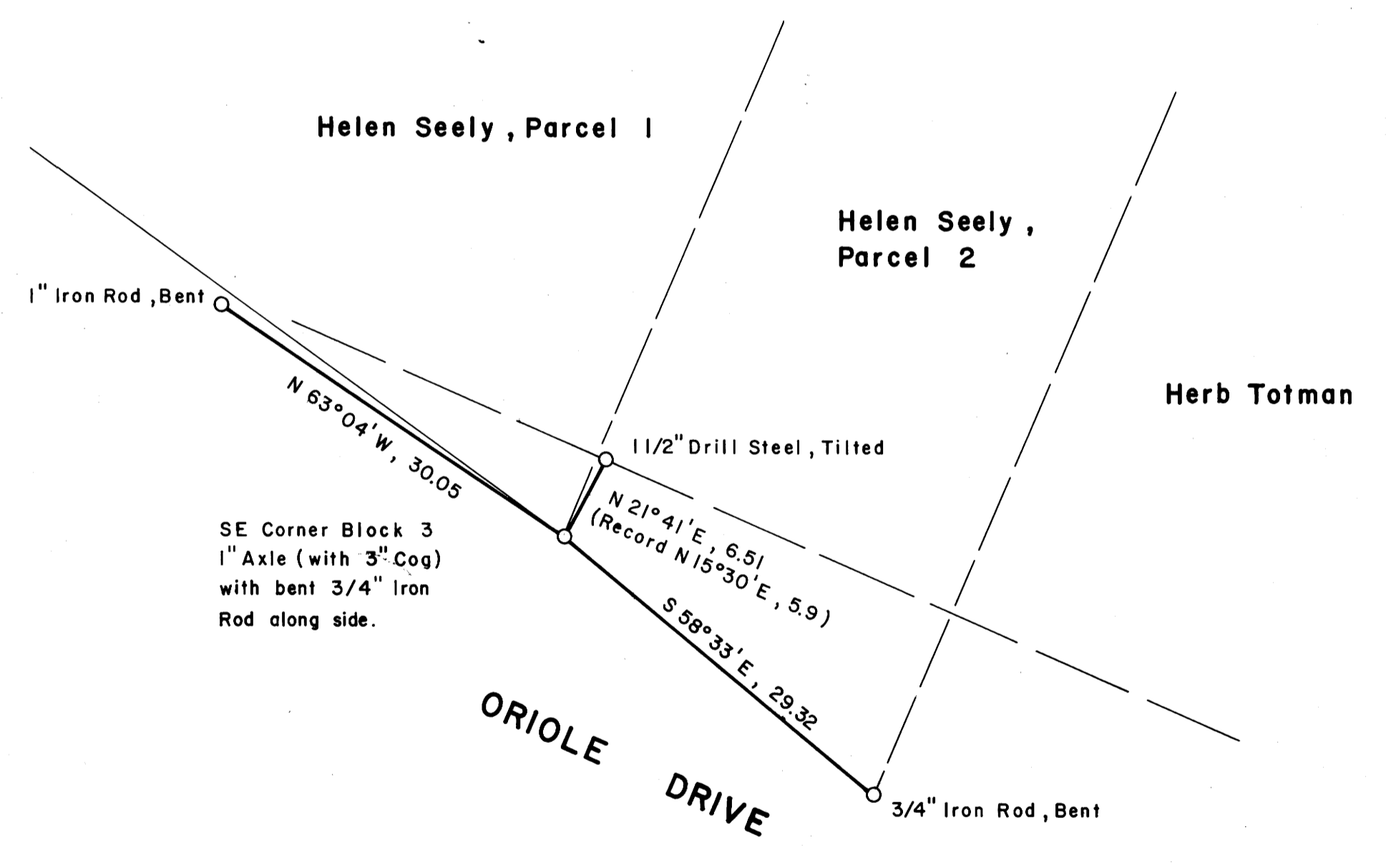
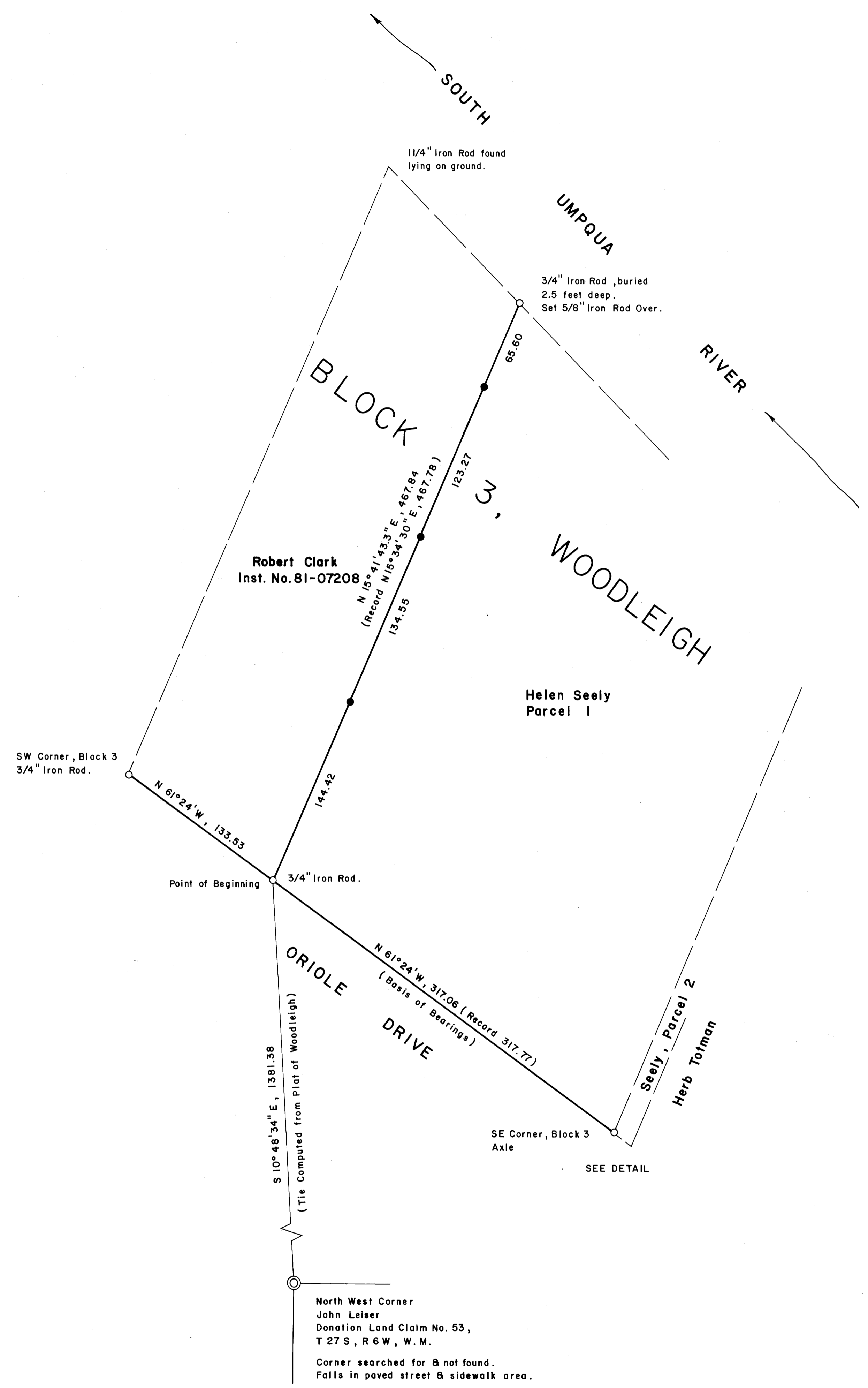

DETAIL OF TIES AT SE CORNER BLOCK 3  
 Scale: 1 inch = 10 feet

REGISTERED PROFESSIONAL LAND SURVEYOR  
*BA Shaner*  
 OREGON  
 OCT 4 1987  
 BRUCE A SHANER  
 430  
 August, 1982

A PROPERTY LINE SURVEY IN BLOCK 3, PLAT OF WOODLEIGH IN THE CITY OF ROSEBURG, DOUGLAS COUNTY, OREGON & IN THE NW 1/4 SW 1/4 OF SECTION 14, T27S, R6W, W.M.

For: Helen Seely  
 2822 W. Oriole Drive  
 Roseburg, Oregon 97470

By: Shaner Engineering, Inc.  
 P.O. Box 1430  
 Roseburg, Oregon 97470