

COUNTY SURVEYORS FILE DATA
DO NOT REMOVE FROM OFFICE

PROPERTY SURVEY FOR INTERNATIONAL PAPER CO.

LOT 6, SECTION 6, T 22 S, R 11 W
NE 1/4, SECTION 12, T 22 S, R 12 W
DEC. 1981 SCALE 1" = 100'

FILED ✓
RECEIVED BS

JAN 14 1982

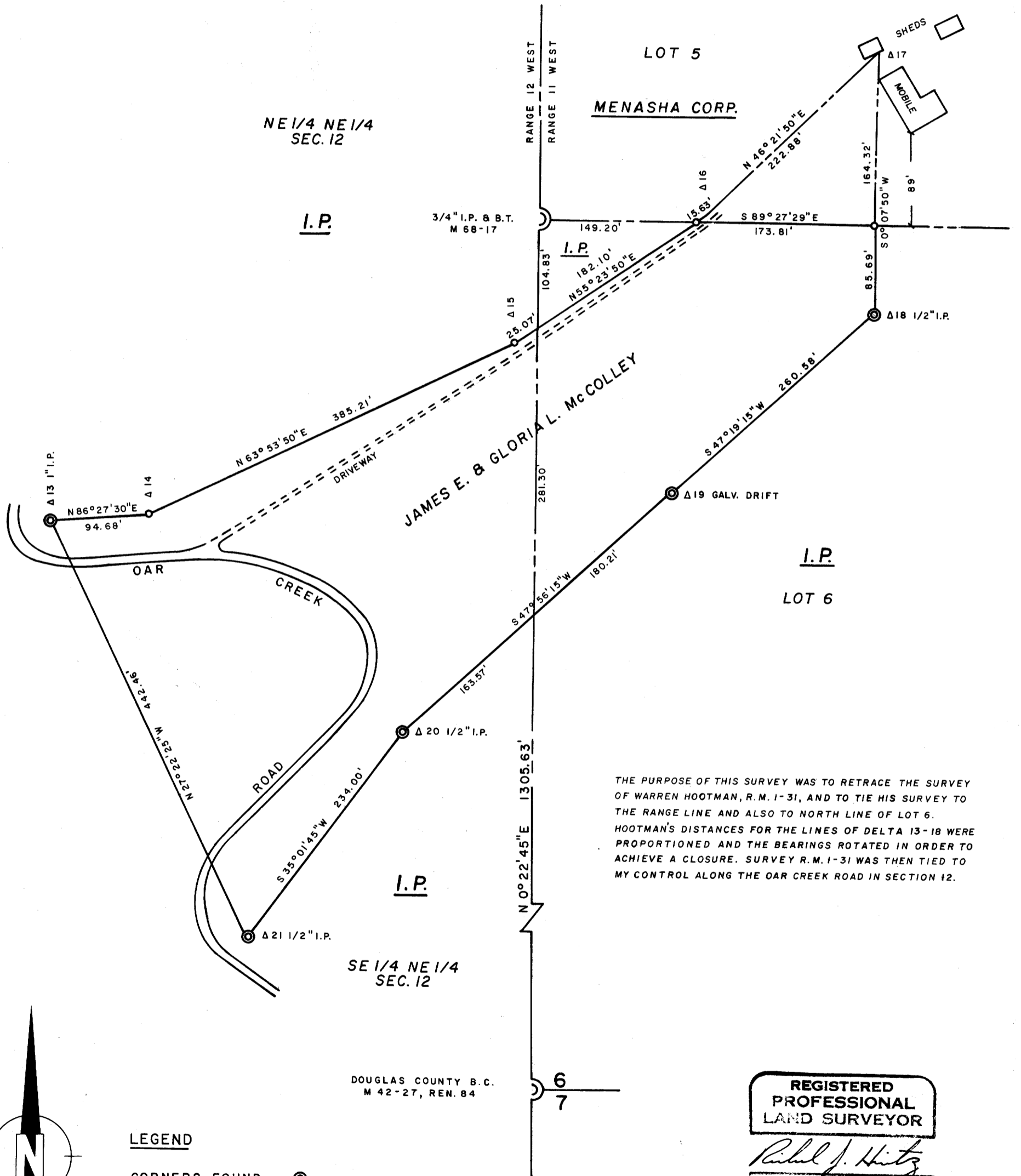

COUNTY SURVEYOR
DOUGLAS COUNTY, ORE.

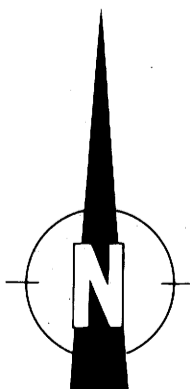

THE PURPOSE OF THIS SURVEY WAS TO RETRACE THE SURVEY OF WARREN HOOTMAN, R.M. 1-31, AND TO TIE HIS SURVEY TO THE RANGE LINE AND ALSO TO NORTH LINE OF LOT 6. HOOTMAN'S DISTANCES FOR THE LINES OF DELTA 13-18 WERE PROPORTIONED AND THE BEARINGS ROTATED IN ORDER TO ACHIEVE A CLOSURE. SURVEY R.M. 1-31 WAS THEN TIED TO MY CONTROL ALONG THE OAR CREEK ROAD IN SECTION 12.



LEGEND

CORNERS FOUND 
 SET 5/8 x 30" I.R.'S 
 BASIS FOR BRG. TRUE FROM SOLAR OBSERVATION

DOUGLAS COUNTY B.C.
M 42-27, REN. 84

REGISTERED
PROFESSIONAL
LAND SURVEYOR

Richard J. Hintz
OREGON
MAY 13, 1980
RICHARD J. HINTZ
497

RICHARD J. HINTZ
1890 N. 14th ST.
COOS BAY, OREGON