

v  
v/p  
v

SURVEY OF LOTS 5 AND 6, BLOCK 3,  
LOTS 1 AND 2, BLOCK 4,  
"DEVORES ADDITION TO YONCALLA", IN  
N.E. 1/4, SECTION 4, T 23 S, R 5 W, W.M.

FOR: AUMAN, KEENY AND BREWER

BY: ROBERT L. DOLAN  
RT. 1, BOX 1820  
SUTHERLIN, OR., 97479

DATE: DECEMBER, 1981

LEGEND

- o FOUND 5/8" IRON ROD
- SET 5/8" x 30" IRON ROD

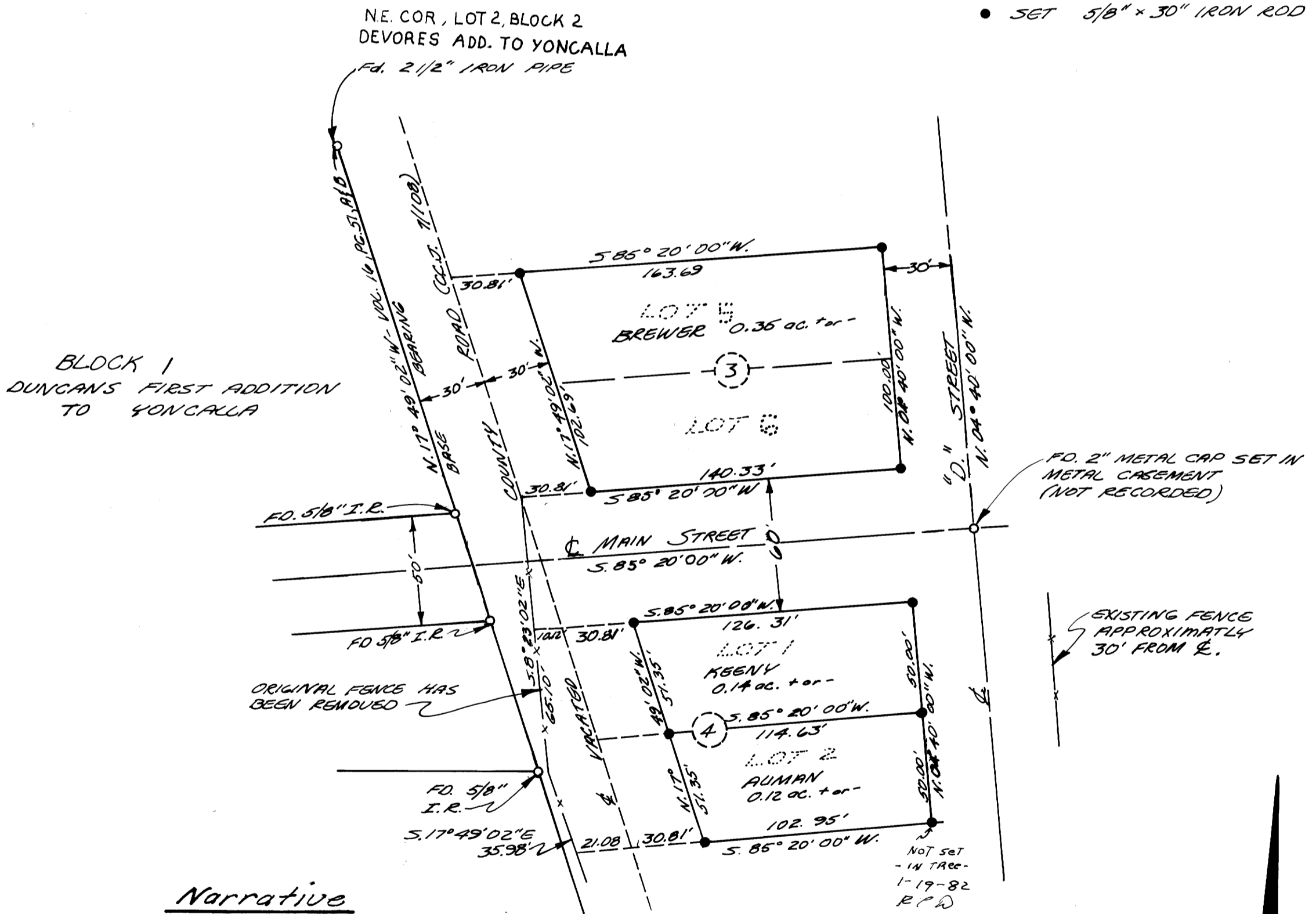

Narrative

Pins set at record bearing and distances in relationship to the easterly line of Duncans First Addition to Yoncalla and the centerline of MAIN Street. Bearing of the center line of "D" or Douglas Street is set perpendicular to the centerline of Main Street. No other evidence was found to establish the centerline of "D" Street. Evidence to show the position of the original fence that has been removed on the westerly side of Lots 1 and 2, Block 4 was obtained from adjoining owners.

REGISTERED  
PROFESSIONAL  
LAND SURVEYOR  
*Robert L. Dolan*  
OREGON  
JULY 29, 1976  
ROBERT L. DOLAN  
1076

